THE PORTSMOUTH HERALD

VOL. XXVI. NO 176 | PORTSMOUTH, N. H., SATURDAY, APRIL 20, 1912 | Portsmouth Daily Republican Merged With THE HERALD, July 1, 1903 | PRICE TWO CENTS

AT THE STAPLES STORE

Special for Saturday's Selling

Children's and Misses' Tub Dresses in white or tan, Linene, plain Chambray or plaid Ginghams, some with white Corduroy or turkey red sailor collars and cuffs, others piped with red or blue,

Sizes 4 to 14 years.

Your choice, $1.19, any size

LEWIS E. STAPLES, - - 7 MARKET ST.

MAYOR AND COUNCIL HOLD SPECIAL MEETING

A special meeting of the Mayor and City Council was held on Friday evening and Dr. C. E. Johnston was authorized to take care of a case of contagion, which has been called to the attention of the Board of Health.

Mayor Badger read a message to the Council on the water question, giving a general summary of the condition as it is.

At Carll's Grocery. Sweet Maine corn 10 and 12c. Ossipee Lake Brand Kidney, Pork and Beans, 15c. Three pound can Squash 13c. Three pound can clam chowder 18c. Our 28c Coffee pleases. If you phone 196, we will do the rest. The Yeaton Stand, S. J. Carll. h2t

EXPECTED TO PROVE A VALUABLE SAVING SYSTEM

The Jacobs System Already Finding Favor With Both Officials and Workmen

The system established by William Jacobus the civilian expert on condemned material at the several navy yards of the country is fast proving one of the best and most successful projects which Uncle Sam has undertaken in many years. While the Taylor and other systems of scientific management put to use by the government has bred a lot of discontent among workmen especially those affilated with organized labor, the system of Mr. Jacobus is the only one in which has worked smoothly and in which, the workmen as well as the leading officials at the several stations quickly satisfy any man that he knows his business and that the government would have been much richer had he been discovered ten years ago.

As in many other cases it took Mr. Jacobus nearly three years to convince the navy and other departments what could be saved in junk before he was given a chance to show the government that he could stop the enormous loss without taking it out of any man's hide and save over a million dollars a year.

The feature of his system is segregation; utilization and classification of all waste material in nearly every branch of work at a navy yard.

His feature work is in saving of thirty different kinds of scrap metal including the brass, copper, steel and iron sweepings from the floors of the workshops, brass and copper grindings, brass sand from the floors of foundries, ashes from the brass foundry furnaces, copper from the electro-plating, tin dross from metal pots, skimming from metal pots, even the old waste used by mechanics to wipe machinery will be put through a process whereby the oil will be extracted and saved for further use Besides this his system will save seven kinds of rubber, five kinds of rope, hose, leather belting, canvass cuttings, muslin cuttings, burlap bags, and every bit of paper stock.

In the future when any of the junk cannot be utilized it will be put in separate piles for the annual public sale which will come under the supervision of the expert. He will post the officers on the market value of all junk and will say whether or not a bid shall be accepted or rejected. At the Portsmouth navy yard he had the hearty co-operation of the officials from the commandant down to the working crews and he announces that his success at this station is due in no small measure to the aid of Captain C. C. Rogers the commandant

Continued on Page Five

WILLIAM JACOBUS
Famous Junk Expert

DELEGATES TO BE VOTED ON NEXT TUESDAY EVENING

The complete List of Taft and Roosevelt Delegates in Each Ward

The following is a list of the local candidates for delegates to the State and District Conventions, to be voted on in the several wards next Tuesday night.

Ward One

Regular Committee indorsing Taft:
State Convention
Thomas Entwistle
Robert M. Herrick
Joseph Hett
Henry P. Payne
District Delegates
Charles H. Colbath
George H. Sanderson
Edward H. Vondy
Bert M. Tilton

Ward Two

State Convention
Harry E. Boynton
Alfred F. Howard
John H. Bartlett
Michael E. Long
Norman H. Beane
John H. Neal
District Convention
Fred S. Towle
Ralph W. Junkins
John C. Batchelder
Fernando W. Hartford
John Pender
George J. Murray

Ward Three

State and District Conventions.
Frank F. Newick.
Ceylon Spinney
John Hallam
Lawrence G. Peyser

Ward Four

State Convention
Sherman T. Newton
Robert W. Phinney
District Convention.
John William Newell
William J. Cater

Ward Five

State Convention.
Herman A. Clark
John W. Smart
District Convention
Robert R. Loar
Charles H. Brewster

Ward One

Roosevelt League Ticket
State and District Conventions
John G. Kingsbury
George R. PaMrey

Continued on Page seven

POLITICAL ADVERTISING. POLITICAL ADVERTISING. POLITICAL ADVERTISING. POLITICAL ADVERTISING. POLITICAL ADVERTISING. POLITICAL ADVERTISING. POLITICAL ADVERTISING.

To the Republicans of New Hampshire:

This is a national and not a state campaign.

It is so recognized by the leading progressives of New Hampshire who are not office-holders by appointment of Governor Bass.

Read the names below of progressives who are supporting Taft and then the names of those supporting Roosevelt, and ask yourselves who are disinterested and whom would you follow.

FOR TAFT

Ex-Pres. Tucker of Dartmouth College;
Prof. James F. Colby of Dartmouth College;
Prof. Frank H. Dixon of Dartmouth College
Dr. John M. Gile of Dartmouth;
Prof. H. P. Amen of Phillips Exeter Academy;
Eben M. Willis of Concord;
Willis McDuffee of Rochester;
George B. French of Nashua;
Sherman E. Burroughs of Manchester;
Franklin Worcester of Hollis;
Rosecrans W. Pillsbury of Londonderry;
Rev. Thomas Chalmers of Manchester;
Harry E. Boynton of Portsmouth;
Roland H. Spaulding of Rochester;
John B. Cavanaugh of Manchester;
Harry P. Greeley of Nashua;
George A. Worcester of Milford;
Fred T. Wadleigh of Milford;
Lyford A. Merrow of Ossipee;
Clinton A. McLane of Milford;
Dwight Hall of Dover;
Sidney F. Stevens of Somersworth

FOR ROOSEVELT

Robert P. Bass, Governor
Harry K. Torrey, Governor's Secretary;
William B. Rotch, Governor's Secretary;
John F. Bass of Chicago, Governor's Brother;
Edward C. Niles, Public Service Commissioner;
John E. Benton, Public Service Commissioner;
Allen Hollis, Counsel Public Service Commission;
Robert J. Merrill, Insurance Commissioner;
Robert L. Manning, State Council Eddy Case;
Frank A. Musgrove, State Auditor;
Clarence E. Clough, Candidate for Congress;
Winston Churchill, Candidate for Senate;
Conrad W. Crooker of Fitzwilliam;
Louis A. Wyman of Manchester;
George A. Burge of Nashua;
William Savacool of Manchester.

What Taft Stands For

For sanity and Safety.
For enforcement of law.
For keeping party pledges.
For prevention of waste.
For International Peace.
For the rule of law and not of hysteria.
For regulation of Railroads.
For Postal Savings and a Parcels Post.
For a corporation tax.
For a workingman's compensation act.
For suppressing the "Get Rich Quick" frauds.
For development of American markets.
For remedies for abuses through legislation.
For business efficiency in government.
Nothing is asked for President Taft that has not been accorded every Republican president.
President Taft has prosecuted the trusts and they have combined and contributed to defeat him. He has no relations with "practical men" of the Perkins, Munsey, McCormick type.

What Roosevelt Stands For

For agitation and turmoil.
For compromise with monopoly.
For revolution in government.
For personal rule or party ruin.
For every disappointed office seeker.
For discredited political bosses in states where Roosevelt delegates can be elected.
For discarded political methods when they will work to his advantage.
For violating the traditions of the Republic.
For broken personal and party pledges.
For political contributions from the trusts when he is a candidate.
For industrial discontent.
Four years ago it was Taft or "me"; now it is "me" or nobody.
Harriman was a "practical man" when he contributed $200,000 to Roosevelt's campaign.
Roosevelt has now found other "practical men" in Perkins of Steel Trust, Munsey of the Steel Trust and Boston Journal, McCormick of the Harvester Trust, Boss Flinn of Pennsylvania, Boss Ward of New York, Boss Brown of Ohio, and Boss Lyon of Texas,

Vote For Taft Delegates at the Caucuses April 23

TAFT LEAGUE OF NEW HAMPSHIRE. HENRY M. BAKER, Chairman.

ANOTHER BOODLE CAMPAIGN

The sworn returns of primary expenses in New York City show that it cost Roosevelt $59,000 to get 16,000 votes in the recent primaries, or practically $4 per vote. This is twice what "Uncle Ike" Stephenson of Wisconsin spent in the Wisconsin primaries. Stephenson was tried by the U. S. Senate for a scandalous use of money. The people's call for Roosevelt is more expensive than the popular demand for Stephenson.

George W. Perkins, organizer of the Harvester Trust and director of the Steel Trust; Frank A. Munsey of the Steel Trust and Boston Journal, and Alexander S. Cochran, director of the Union Trust Company, each contributed $15,000 of the money spent in New York City for Roosevelt.

ROOSEVELT AND RECIPROCITY

Republicans are urged to vote against Taft and for Roosevelt by the third termers because of Canadian Reciprocity, which Canada rejected and which is dead.

Governor Bachelder, who led the fight of the farmers against the treaty, says:

"In that contest one of the chief obstacles we encountered was the attitude of ex-President Roosevelt, who with his friends gave very earnest support to the Reciprocity movement. * * * Mr. Roosevelt was not only wrong on the Reciprocity question, but in addition to that he entertains such revolutionary views concerning the courts of the country that I am obliged to oppose him and to join the friends of President Taft in earnest support of his candidacy for renomination."

Roosevelt expressed his convictions on Reciprocity in 1911. Now he is bidding for votes, regardless of his past.

TAFT WILL BE NOMINATED

The Standing Today.

Taft	386
Roosevelt	174
LaFollette	36
Cummings	4
Unclassified	4
Total delegates	1076
Necessary to nominate	539
Taft needs	153
Roosevelt needs	365
Yet to be elected	472

Of the 472 delegates yet to be elected, Taft needs only one in three to nominate him. The states conceded to Taft yet to elect give him more than 250 additional delegates. He will undoubtedly have 300 additional and be nominated by a large majority. New Hampshire stood by Lincoln and Grant when political soreheads tried to defeat their renomination. Let us stand by our historic record and win with Taft at Chicago.

BASS AND TAFT

A stenographic report of the speech of Robert P. Bass at Franklin, October 17, 1910, when he was a candidate for governor, and which was printed in the newspapers of the day following, reads:

"The Democratic leaders in this campaign are trying to persuade the people of New Hampshire that the Democratic party is responsible, both in state and nation, for enacting progressive principles into law. They say nothing of the splendid work of those great progresive leaders, Theodore Roosevelt, Governor Hughes and President Taft."

When Goveronr Bass thus ranked Taft with Roosevelt and Hughes as "great progressive leaders," everything which the governor now cites in his attempt to sustain his false charges that Taft is a reactionary, had occurred. The President had signed the Payne-Aldrich tariff law in August, 1909, more than a year before. The Ballinger trouble, the alleged withdrawal of federal patronage from insurgents, friendliness with Senator Crane and others, etc. —and Mr. Bass was as fully informed of them then as he is today.

PRISONERS ARRAIGNED AND MANY SENTENCES IMPOSED

Seth Nichols May Be Turned Over to Police--But On State Prison Sentence.

The prisoners in the local jail indicted at the present session of the Superior court, were taken to Exeter and arraigned before Judge Pike in Superior court on Friday, and out of the twenty-two arraigned the greater number of cases were disposed of. Among them was Seth Nichols who created the stir over his confession of the Dr. Helene Knabe murder, he was arraigned charged with carrying concealed weapons and his case was continued and it is very likely that he will be surrendered to the Boston police where he is wanted on the charge of robbery.

The cases were:

Thomas Cole, Epping, entered a plea of nolo to charge of breaking and entering, and he was sentenced to six months in jail with a fine of $1 and cost.

Henry Fuller and Charles Burns, Raymond, breaking and entering, pleaded guilty and was continued for sentence.

Alfred Leveque, Newmarket, breaking and entering, pleaded guilty and was entenced to not less than an year and a day or more than eighteen months in state prison.

Frederick Smith, New Castle, larceny, pleaded guilty, sentenced to six months in jail, fined $1 and cost.

Timothy McVicker, Boston, breaking and entering, pleaded not guilty, and will be given a trial.

John Babbette, Portsmouth, breaking and entering a freight car, pleaded guilty, sentenced to six months in jail, fined $1 and cost.

Raymond Reed and James Corey, New Castle, carrying concealed weapons, pleaded guilty, continued for sentence.

Ralph Dunham, Portsmouth, malicious injury to property, pleaded guilty, fined $20 and cost at $30.

Paul Boston, Portsmouth, malicious injury, not guilty.

Louis Morris, Portsmouth, larceny of clothes, fined $25 and cost $25.

Charles Ward, Portsmouth, larceny of a suit of clothes, pleaded guilty, sentenced to four months jail.

Leo Savagun, Auburn, larceny, pleaded guilty, sentenced to three months in jail.

Tony Concanni, Portsmouth, statutory offense, sentenced to six months in jail, and fined $50 and cost.

John Lee and Ethel Anderson, Portsmouth, statutory offense, pleaded guilty and continued for sentence.

Thomas Bennett, Newmarket, forgery, pleaded guilty, continued for sentence.

Henry Kennison, Kittery, stealing and ride, pleaded guilty, and continued for sentence.

Fred Boyd, Alla Main, robbing telephone booths, guilty, sentenced to six months in jail and fined $1 and cost.

Frederick St. Louis, Portsmouth, larceny, sentenced to three months in jail.

THE HERALD DID IT.

A Lost Advertisement Recovers Mr. Cotton's Diamond for Him.

One of the happiest men in the city on Thursday was Hazen S. Cotton and the Herald had in a measure contributed to his state of mind. A few days ago Mr. Cotton while down town had the misfortune to loose his diamond scarf pin. The pin was found by a young man named Rollins and he saw the last advertisement inserted in the Herald by Mr. Cotton and returned the pin, receiving a reward of $10.

How the Ill Fated Titanic May Have Been Ripped Open by a Submerged Iceberg.

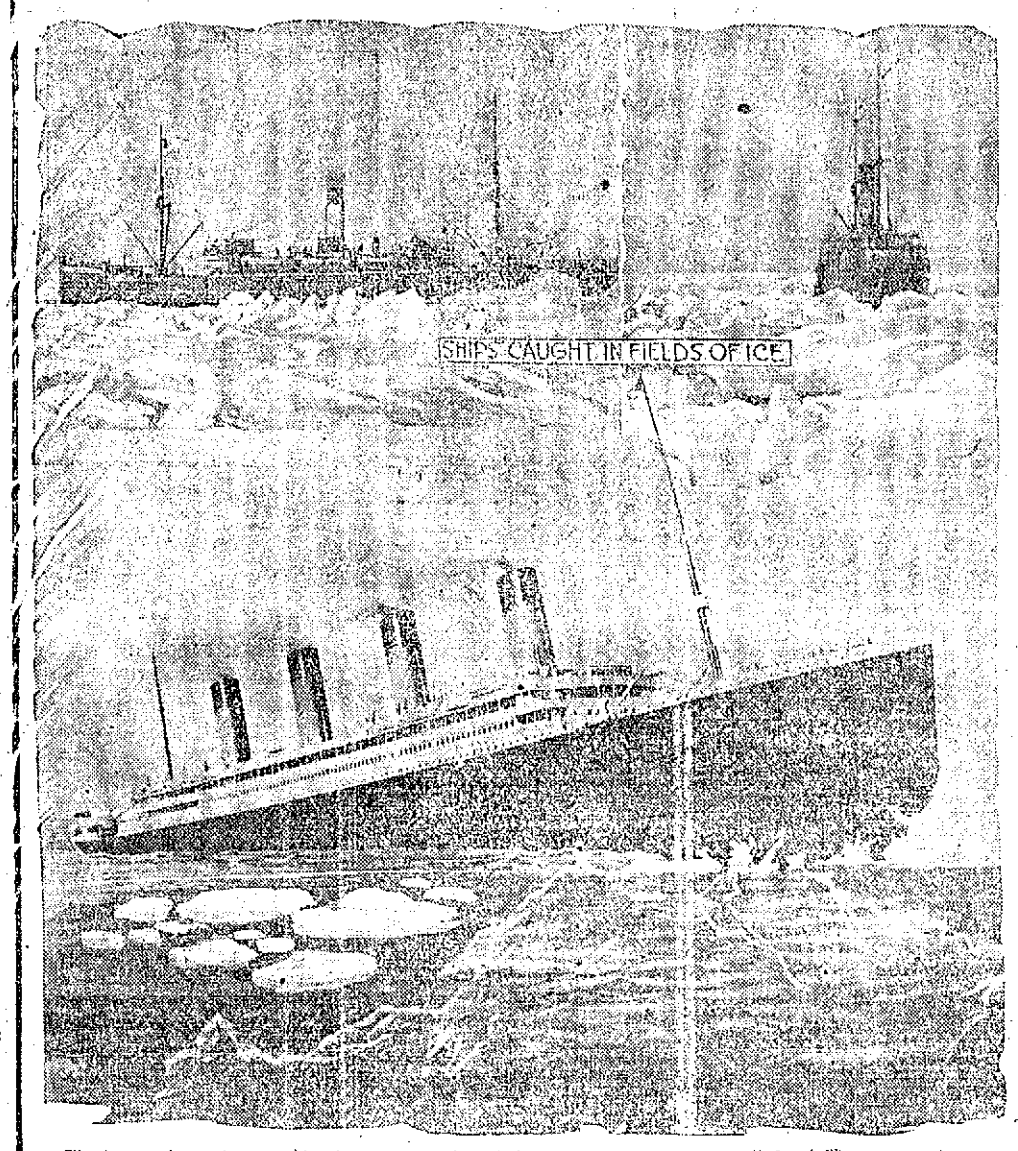

The larger picture is a combination photograph and drawing showing how the ill fated Titanic may have received the blow that sent her to the bottom of the Atlantic. The artist's idea is based on the opinions of experts who declare that the liner must have been rammed by a submerged iceberg, or growler, as they are called. The two inserts show how steamships look when caught in great fields of ice.

RYAN WON MARATHON RACE

Boston, April 19.—Covered with mud from head to foot, Mike Ryan of the Irish-American A. C. of New York staggered across the finish line in front of the B. A. A. clubhouse on Exeter street, this afternoon at 2.30, winning the 16th annual Marathon run of the B. A. A. in 2h 21m 18 1-5s, a new record for the event. The old record was made last year by DeMar, 2h 21m 39 3-5s. Andrew Sockalexis, the Oldtown, Me., Indian, representing the North Dorchester A. A., ws second, in 2h 21m 52 3-5s.

Festus J. Madden of the Norto Dorchester A. A. was third in 2h 23m 34s, and Thomas H. Lilley, also of the North Dorchester A. A., was fourth in 2h 23m 50 4-5s.

When the runners reached Brookline Reservoir Gallagher, the Yale flyer, was in the lead, and his time was two minutes better than that made by Clarence De Mar for the same distance. Between that point and Coolirge Corner he was forced to fall out of the race, nd Andrew Sockalexis, who reached Coolidge Corner a half a minute ahead of the time made by De Mar.

On the last stretch Ryan passed the Indian, finishing in the record-breaking time given, with the Indian a close second, Madden and Lilley coming next. The others who finished with the first eight and won prizes were Corlon, Jensen, Piggot and Fabre, whose times respectively were 2:25:38 1-5, 2:25:50, 2:26:07 and 2:26:23 4-5.

"POPULAR DEMAND" OR MONEY--WHICH?

Cost of Roosevelt Boom to Date Exceeds Cost of Last National Campaign

The financial backers of Theodore Roosevelt have expended to date nearly $1,000,000 in an endeavor to renominate the former President for a third term. How this money is used and where it comes from is of interest to all citizens.

In Oklahoma the charge has been made that the Roosevelt managers paid $75 a vote to delegates to conventions. This is the State where Mr. Roosevelt said there was a "genuine primary."

The same "crew" has so "worked" Kansas and Nebraska and is now in Arkansas, as witness the following telegram:

"Roosevelt managers are using money under the guise of paying wages to workers, another name for bribery."

In Pennsylvania, instead of standing at the polls and handing each Roosevelt voter a $5 bill, "due bills" were issued calling for this amount which were collected at headquarters when countersigned by the district leaders. It is estimated that $100,000 was expended in this manner. This would "reach" 20,000 voters.

In New York county the Roosevelt managers expended a quarter of a million dollars. One district leader paid $10,000 out of his own pocket in his own district on promise of reimbursement, besides what headquarters sent him.

In Chicago two men contributed $7600 for use in one district on primary day and $200 was offered eight precinct captains to desert Taft.

Where is the money coming from?

George W. Perkins, director of the International Harvester Company and of the United States Steel Corporation, neither of whom Theodore Roosevelt ever harmed but on the contrary defended as President and defends now, is the "head of the barrel." Frank A. Munsey, a large holder of steel common stock, is a close second. In addition Gifford Pinchot, John F. Bass of New Hampshire, who ran the Roosevelt campaign in North Dakota; Governor Chase Osborne and Trueman H. Newberry of Michigan; Chauncey Dewey and Alexander H. Revell of Chicago; Thomas Niedringhaus and Walter Dickey of Missouri and a host of others in the Roosevelt fold are millionaires or multi-millionaires. Incidentally Theodore Roosevelt himself has made a million dollars since his return from Africa. He once said "no man could make a million dollars honestly in a life-time."

NOTICE.

I hereby wish to notify all persons that my wife Eleanor Frances, having left my bed, board and child, I shall pay no more bills contracted by her after this date.

Signed,
George A. Moore, J.

April 19th, 1911.

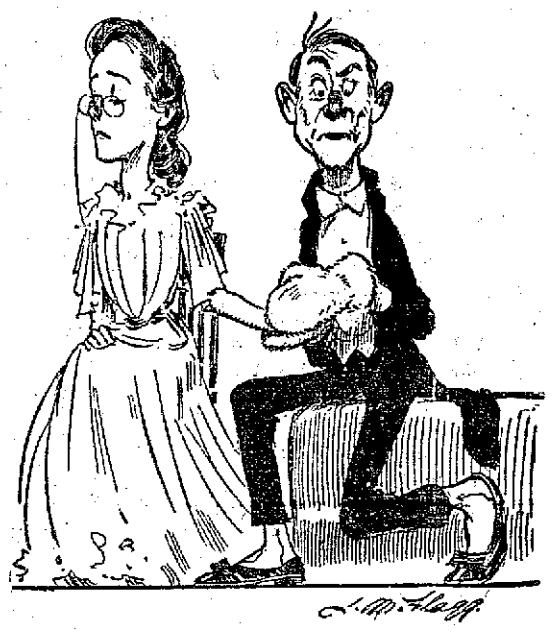

It's Going to be Warmer Than it Was Now That the

New England Number of

Life

is on sale everywhere. Insure yourself against a reception like the above by indulging in its inspiring contents.

OBEY THAT IMPULSE

Life is read each week by
600,000 Men
500,000 Women

ALL NEWS STANDS
TEN CENTS

Special Offer

Enclosed find One Dollar (Canadian $1.13, Foreign $1.26). Send LIFE for three months to

Open only to new subscribers; no subscription renewed at this rate. Trial subscriptions should come to us direct; not through an agent or dealer.

LIFE, 17 West 31, New York

ONE YEAR $5.00. (CANADIAN $5.52, FOREIGN $6.04.)

FRANK JONES
PORTSMOUTH
ALES

Avalue in truly good Ale that has made the name FRANK JONES and the phrase "THE ALE OF QUALITY" synonymous. Why?

NO BREW COULD BE BETTER
NO BETTER COULD BE BREWED

FRANK JONES
BREWING Co.
Portsmouth, N.H.

FRANK JONES
PORTSMOUTH
ALES

ELDREDGE'S BEERS AND ALES

Have been for many years, and are today, the standard of excellence in the Art of Brewing.

Insist on
ELDREDGE'S
and no other
"JUST AS GOOD"

Of Equal Value to All

[illegible] provided [illegible] people [illegible] capitalists, the merchant, the small tradesman and the private individual, all have need of the safety afforded by our excellent equipment. A private safe in our fire and burglar proof vault [illegible] for the nominal sum of $1.50 per annum [illegible]

U. S. DEPOSITORY.

FIRST NATIONAL BANK
PORTSMOUTH, N. H.

YOU NEVER SAW LUMBER

that saws up better than the kind we handle. Because our stuff is all straight grained and thoroughly seasoned. It is the most economical you can buy. It cuts up to better advantage. It insures a quick job and when it is put up it is there to stay.

McKenney - Littlefield Lumber Co.,
Successors to Thomas E. Call & Sons,
172 MARKET ST.

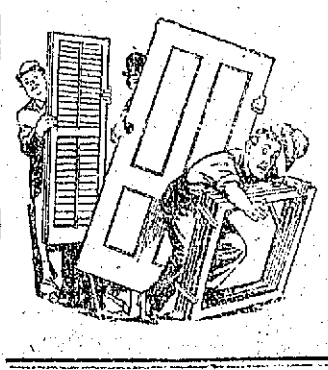

Blinds, Doors and Sashes

Made of New England Pine and by experienced hands.

Arthur M. Clark
5 & 37 Daniel St.

A Want Ad Pays Well

"SCOOP," the Cub Reporter — If Beauty is Only Skin Deep--Then Why Not Remove the Skin — By Frank W. Hookins

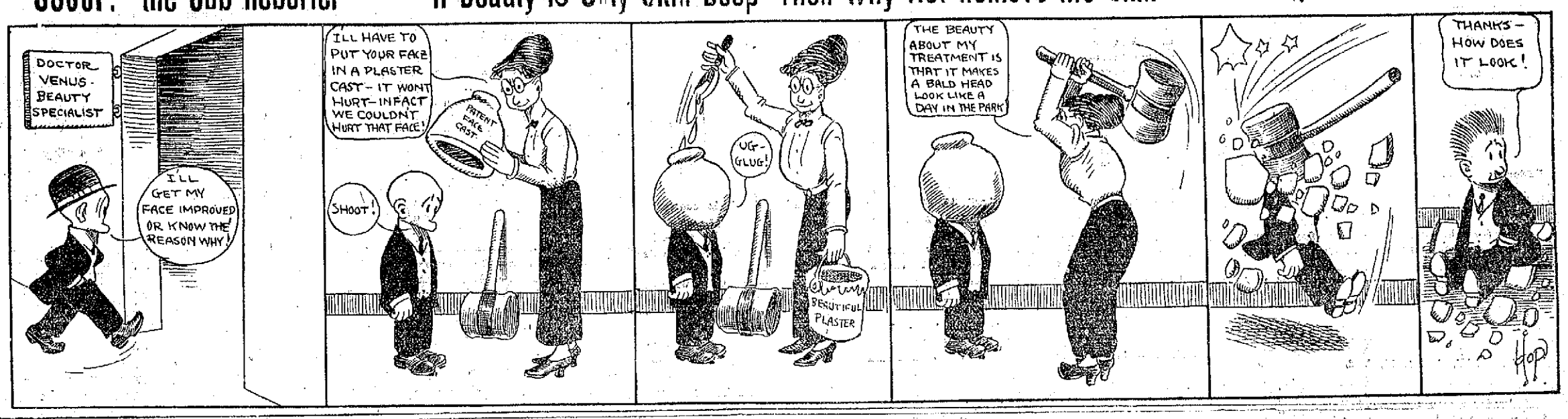

Sugden Bros. Corner Green and Vaughan Streets — Dealers in all kinds of Building Materials — **Lumber** DOORS WINDOWS BLINDS — **Shingles** MOULDING FLOORING SCREENS — **Mill Work** CEMENT DRAIN PIPE PAROID ROOFING

At The Churches

Pearl Street Free Baptist Church.
Edwin P. Moulton, Pastor.
10.30 a. m., Preaching by the pastor.
11.45, Organized Bible Class and Bible School.
.15, Song service and short sermon.
Mid-week service, Friday evening, 7.30.

Christian Science Society.
Services to which all are welcome are held at No. 2 Market street, Sunday morning at 10.45 and Wednesday evening at 7.45. Subject for April 21, "Doctrine of Atonement."
Sunday School at 11.50.
A free reading room is maintained at the same address which is open to the public daily except Sunday from 2 to 4 p. m.

Unitarian Church.
Morning service at 10.30. Preaching by Rev. Alfred Gooding.
Sunday School at Chapel on Court street at noon.
The choir will render the following musical numbers:
My Soul doth Magnify the Lord, Hawley
In heavenly love abiding, Shelley
Lord, now lettest thou thy servant, Hawley

The Universalist Church of Christ, Pleasant Street.
Rev. Charles H. Emmons, Pastor.
Morning Worship at 10.30 o'clock. Sermon by the pastor.
Sunday School at noon.
Devotional Meeting at 6.30 p. m.
The public is cordially invited to attend these services.

St. John's Parish.
Second Sunday after Easter.
8.00 a. m. Holy Communion. Chapel.
9.15 a. m. Sunday School. Chapel.
10.30 a. m. Morning Prayer. Church Sermon by the rector, Rev. Harold M. Folsom. Subject: "The Relation Between God's Love and Man's Need."
7.30 p. m. Evening Prayer. Church. Sermon by the rector. Subject: "The Love of the Good Shepherd." Solo by Miss Sara Folsom.
St. Mark's Day: Thursday, April 25
10.30 a. m. Morning Prayer: Holy Communion. Chapel.
5.00 p. m. Evening Prayer: Address. Chapel.

First Methodist Episcopal Church.
Lyle L. Gaither, Pastor.
Junior League, 9.30.
Morning Worship, 10.30.
Sunday School, 12.00.
Epworth League, 6.30.
Evening Service, 7.30.
Preaching Sunday morning and evening by the pastor.
Prayer meeting Friday evening at seven-thirty.
The Rev. Dr. O. S. Baketel, formerly pastor of this church, will give his lecture, "A Wanderer's Wanderings," in the church Thursday evening, April 25.

Middle Street Baptist Church.
Morning Service at 10.30. The pastor speaks to children for a few moments before the sermon.
Sunday School in the chapel at noon.
Men's Class with hearty singing and brief talk by the pastor in the annex at noon.
Evening Service at 7.30. The pastor will speak on "Thoughts suggested by the Great Disaster."
Y. P. S. C. E. on Tuesday evening at 7.45 in the Guild Room.
Prayer Meeting on Friday evening at 7.45 in the chapel.
The King's Daughters meet with Mrs. C. N. Akerman, 900 State street on Tuesday afternoon at three. The Girls' Guild meets on Thursday evening at 7.15.

Christ Church.
Second Sunday after Easter.
Services: 7.30 and 10.30 a. m., 12 m., and 7.30 p. m. The Rector will preach at 10.30 a. m. and 7.30 p. m.
Monday, Senior Brotherhood, 7.30 p. m.
Tuesday, St. Peter's Branch, W. A., 2.30 p. m. Junior Brotherhood and Junior Auxiliary in the evening.
Wednesday, St. Luke's Branch, W. A., 2.30 p. m.
Thursday, Holy Eucharist, 7.30 a. m. Service and address, 7.30 p. m.
Friday, Choir rehearsal, 7.30 p. m.
Saturday, Rehearsal for boys at 9 a. m.
Subject of the sermon in the morning, "The Good Shepherd and His Flock"; in the evening, "Some Resurrection Gifts."
The address on Thursday evening will be in the regular course of preparation for Confirmation. Confirmation candidates will attend.

I. B. S. A.

"The Three Ways."
There is a great deal heard from both pulpit and pew about the "broad way that leadeth to destruction." More or less is heard about the "straight (difficult) and narrow way, which leadest unto (the) life." But why is not more said about "The highway of holiness, for those: the wayfaring men, though fools, shall not err therein? (Isaiah 35:8). This third way is just as distinctly taught in the Bible as the others.
Mr. Eugene T. Lake of Kittery will bring out the clear Bible statements in regard to "The Three Ways," in a free lecture to be held Sunday, April 21, at 3 p. m., in U. V. U. hall, Congress street, under the auspices of the International Bible Students Association. All are welcome.

North Congregational Church.
Morning worship at half past ten o'clock, with preaching by the Rev. Joseph N. Haskell of South Berwick.
Vesper service in the church at five o'clock led by the pastor.
Sunday School in the chapel on Middle street at the noon hour.
Young people's meeting in the parish house at ten minutes past six o'clock.

Mrs. John Jacob Astor, the Most Interesting Widow In America.

Mrs. John Jacob Astor, through the death of her husband in the Titanic disaster, becomes one of the world's wealthiest widows and easily the most famed of American woman. She is in her twenty-first year, tall, graceful and has brown hair. Her late husband's estate is valued at $100,000,000. Before her marriage to Colonel Astor in September last Mrs. Astor was Miss Madeleine Fairbanks Force. She is a daughter of William H. Force, head of a [illegible] shipping firm.

BOWLING

Teamsters Defeated Shippers.
The teamsters of the Portsmouth Brewing company defeated the shippers at the Elks' alleys on Friday evening, in a four men match. The game was close.
The summary:

Teamsters.				
O'Brien,	65	64	66	195
Sullivan,	71	70	76	217
Coughlin,	75	76	84	235
Whitney,	63	79	70	212
	274	289	296	859
Shippers.				
Connors,	75	57	68	200
Reagan,	89	73	88	250
Corcoran,	64	57	67	188
T. Reagan,	63	76	64	203
	291	263	287	841

SAY THEY TOOK HIS MONEY.
Jakin Yuriesik and Mike Swerscuk were arrested by the police on Thursday charged with larceny from person. Mike and Jakin were attending a pink tea in a Market street boarding house where one of their country men claim he was touched for six dollars of his savings. He claims that Jakin and Yuresik gave him the polish strong arm and while one of them held him the other dug into his pockets, extracted half of his week's wages from his jeans and escaped.

TELEPHONE LINES OUT.
The telephone toll lines between this city and Boston were put out of commission shortly after eleven o'clock last night, and there was no wires working for several hours. Just what caused the trouble the large gang of men, sent out by the company had not been able to locate at one o'clock.

PORTSMOUTH THEATRE
F. W. HARTFORD Manager
Thursday Evening, April 25
Direct from a Successful Run at the Bijou Theatre, New York
The Play That Startled All New York
The Confession
By James Halleck Reed
Benefit Portsmouth Council Knights of Columbus No. 140
A Modern Up-To-Date Play
A Superb Cast of Metropolitan Players Magnificent Production
Prices, 35c, 50c, 75c, $1.00 and $1.50
Seats on Sale at Box Office Tuesday, April 23
Box Office Hours: 8 to 9 a. m.; 12:30 to 2; 5 to 6; 7 to 8 p. m.

THE ARTHUR E. RICHARDSON
Cor. Market and Ladd Sts., Entrance 12 Ladd
PORTSMOUTH N. H.
SILKS
New Stripe Habutai Wash Silks, 36 inches, 75c.
Fine Assortment of Cheney Brothers' Foulards, Exclusive Dress Lengths, 23 inches, 85c.
Messalines in all the New Shades, the Best Evening Offering, 26 inches, 75c.
LADIES' TAILOR MADE SUITS AND COATS
From materials of your own selection. A [illegible] of goods. Perfect fit and [illegible]
"LET US SOLVE YOUR DRAPERY PROBLEMS."
Finest line of Draperies and Drapery materials in the city.
"THE STORE"

SIEGEL'S STORE, 31 MARKET ST.
The Expressman brought us late Saturday Afternoon another invoice of those famous
$9.98 SUITS
The Ladies who have been disappointed in not getting their size can now get supplied. Among the lot are 30 one of a kind Suits at $17.50, $22.50 and $32.50, which are about 1-3 less than regular prices.
Remember those COATS we are selling at $9.98. They are $17.00 value, both for Women, Misses and Junior Sizes. High grade Sample Coats at $15.00, $20.00 and $25.00. Great value.
Beautiful DRESSES both for Street and Evening Wear. Examples of high grade creations at $15.00, $20.00 and $25.00.
We receive daily from our New York buyer, Mr. Sanders the latest creations in Coats, Suits and Dresses. You will always find something different than our competitors. Remember Thursday is Fast Day. We make alterations free by five expert fitters and deliver at short notice.
SIEGEL'S STORE, 31 MARKET ST.

Act Well!
And that you may, profit by the health-restoring, strength-giving properties of the time-tested famous family remedy
BEECHAM'S PILLS
Sold everywhere. In boxes 10c., 25c.

George H. Joy
Has removed to
18 Bridge Street
and will carry a full line of
Choice Groceries, Meats and Provisions
Teas, Coffees and Country Eggs a Specialty.

Headquarters For New Hampshire People.
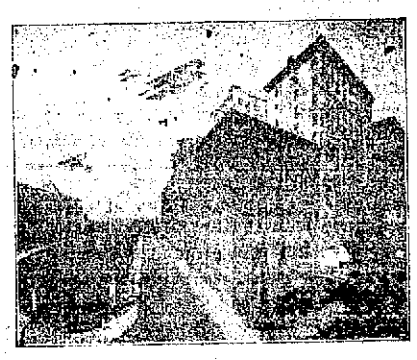
Hotel Lenevue
BOSTON.
Strictly FIRE PROOF
Convenient to Theatres and Shopping District
HARVEY & WOOD, Props.

Winter Term
Now Open---Day and Evening Sessions
Portsmouth Branch of the Celebrated Plymouth Business School
Times Building, Opp. Post Office. Tel. Con.

The Portsmouth Herald

Established Sept. 22, 1858.

Published every evening, Sundays and holidays excepted, by the Herald Publishing Company.

Terms: $4.00 a year when paid in advance; 50 cents a month; 2 cents per copy, delivered in any part of the city, or sent by mail.

Communications should be addressed to F. W. Hartford, Editor.

TELEPHONES

Editorial 37 Business 37

Advertising rates reasonable and made known upon application.

Entered at the Portsmouth, N. H., postoffice as second-class mail matter

For PORTSMOUTH and PORTSMOUTH'S INTERESTS

SATURDAY, APRIL 20, 1912.

If April showers are any indication the crop of Mayflowers ought to be exceptionally large this year.

To an outsider it looks as though the management of the Boston Americans and the weather bureau were on the outs just at the present time.

The selection of Gunery Sergeant John Doyle, U. S. M. C., to state commander of the New Hampshire Spanish war veterans is a fitting tribute to a man who has given the best part of his life to his country's service, and proper ecognition.

The Washington Star says: "The rule of the sea" that calls on men to sacrifice themselves to save the lives of women and children exemplifies the fact so often lost sight of that the strongest motives in human action are founded on the highest ideals. Human nature in its ultimate expression is not sorbid, but sublime.

A Washington special to the New York World says that upon fate of Major Butt may depend course of Tripoli war as President's aide was bringing back a reply to a letter from President Taft to Kind Victor. Latter had agreed to the President's proposal for appointment of a peace commission in this country to settle differences between Italy and Turkey. If the note is lost there may be a long delay in carrying out negotiations.

A navy yard workmen was recently heard to express the hope that in case of President Roosevelt nomination and election that he would select Robert Perkins Bass for secretary of the navy. This is a vain hope on the part of that workman, as Gov. Bass is said to aspire to shine as an ambassador to some European country, in that event of Col. Roosevelt's election. At the present time it looks as though T. R. and R. P. B. would have to quell their ambitions for the next four years.

The Dover News has discovered that Dover and this city are the only places in New Hampshire where milk dealers maintain a rate of eight cents a quart. In this city interested parties claim that the high rate is due to a combination of milk dealers and many Dover people think it possible that such a condition of affairs also exists in this city, and that some of the farmer upon reading about various trust operations had dreams of sudden wealth, and thought that they could obtain the same results by holding up the public through the milk market.

Now that the city council has curtailed in the collecton of rubbish and will hereafter collect nothing but ashes, some measures should be taken to keep our streets clean and presentable. Portsmouth during the summer months is the center of a large summer colony and in order to attract these visitors to our city to patronize our tradesmen, we must make our city attractive. Streets littered with wase paper, tin cans or any other old rubbish does not tend to beautify a city in the least.

BIRD'S EYE VIEWS

Stock market tip: The advance will continue until the lamb pelts have been disposed of, after which a decline will take place, to prepare for the next shearing.

Having turned vast spongy watersheds into a naked street gutter by cutting off forest about the head waters of streams, we are bound to have bad floods for many years.

The big underwriters may find an interesting subject for consideriion in a proposition to insure the Panama canal against volcanic disturbances.

"Slugged over the ropes" has been added to the list of current campaign phrases. Statesmanship promises to become one grand, sweet fable in slang.

The fact that a picturesque denunciation is liable to go with every Taft delegate does not deter the President' supporters in various states.

The Texan who killed his wife because she insisted that he light the fire evidently was more fiery than the furnace.

It is now possible to remove the appendix in two minutes, but, sad to relate, surgeons are not paid by the hour.

New York city's public debt is almost as large as that of the United States. Another proof of the big cost of Tammany.

Aviators who persit in doing hair-raising tricks to get their names in the papers manage to be mentioned in the obituary column.

The suggestion that Mr. Justice Hughes would be an available man in case a compromise candidate is wanted by the Republican party is in the line of an indorsement of the judicial mind for White House purposes.

Pennsylvania's attitude cannot be explained on the theory that Philadelphia has been dozing the years away and is still voting for Roosevelt as against Alton Parker.

Economists the world over are bound to be more or less puzzled because of the fact that there is no such thing as an inexpensive navy.

AMONG OUR EXCHANGES.

Getting Together.

The swiftness with which the Titanic disaster became known, the distance from which it sent a shock literally round the world, suggest an aspect of human evolution that has been somewhat overlooked. In primitive ages the individual ages got his news mainly from his own community, the rest filtering in slowly, if at all after long periods, and then only with the diminished interest that belongs to everything which is merely of the past. It took weeks in colonial times to receive a message from our frontiers, and in the period before teamships a month or more to hear what was going on or had gone on in Europe. Today the individual brain sensitive as a coherer, is reached and stirred by news from every part of the earth. The impressions are almost simultaneous, and they crowd in upon the mind with a force and insistence which led Lampert to refer the increasing nervousness of modern men and women to this cause alone.

But along with this new psychic strain in the history of the race has come an enormous enlargement of human sympathies. In the days of the savage a whole tribe could be wiped out without exciting a ripple of emotion in the tribes that survived. There was an altar to "Pity" at Aristotle taught that the Greeks had no more duties to barbarians than to wild beasts and by "barbarians" he simply meant peoples speaking languages other than his own. If we cannot imagine the cultured Athenians clubbing together to relieve sufferers from shipwreck in Sicily, it is just as dificult to think of the juridical Romans starting subscriptions for the famine-stricken in India, or of wealthy continental magnates moving to the aid of victims of the "black death" in middle-age England. And when Lisbon was shaken to its foundations so late as 1775, an earthquake "rolled unheededly away" so far as help from Europe was forthcoming. Contrast these averted faces and unextended arms with the "hands across the sea" which now join the nations in times of calamity, and make the suffering of one people the sorrow and concern of all.

Founded on better knoweldge and widened sympathy, there has been a like advance in the power to co-act. The old isolation have already gone. Drawn together for mutual help, humanized most of all by international commerce—that mightiest "sea power" yet applied by man—the nations are closing up for a new agreements and new harmonies. The ideal of a co-operative commonwealth co-extensive with the planet is, perhaps not altogether a dream. The world is coming more and more to know in common. It has already learned to feel in common. The time may not be far distant when it will be able to act in common.—Boston Herald.

OVER TAXED.

Hundreds of Portsmouth Readers Know What It Means.

The kidneys are over taxed;
Have too much to do.
They tell about it in many aches and pains—
Backache, weariness, headache.
Early symptoms of kidney ills.
Urinary troubles, Bright's disease follow.

A Portsmouth citizen tells here a reliable remedy for kidney ills.

Leslie Whitehouse, 7 Thornton St. Portsmouth, N. H. says: "About a year ago I began to have trouble from my back and kidneys. Often a sharp catch darted through my body and became so bad that I could hardly move. There was also a dull, throbbing ache across my loins and the kidney secretions were highly colored and contained sediment. Doan's Kidney Pills, procured at Philbrick's Pharmacy, corrected my trouble and I have had no return attack."

For sale by all dealers. Price 50 cents. Foster-Milburn Co., Buffalo, New York sole agents for the United States. Remember the name—Doan's—and take no other.

PRESIDENT'S AID DIED LIKE A HERO ON TITANIC

His Last Words Were "Remember Me to Folks at Home

Washington, April 19.—A graphic story of the heroism of Maj. Archibald W. Butt on the Titanic was told today in an interview given to the Washington Star's staff correspondent in New York by Miss Marie Young, a former resident of this city.

Miss Young is believed to have been the last woman to leave the Titanic and the last of the survivors to have talked with the President's military aid.

She and Maj. Butt had long been friends, Miss Young having beeen a special music instructor to the children of Ex-President Roosevelt. Miss Young said:

"The last person to whom I spoke on board the Titanic was Archie Butt, and his good, brave face, smiling at me from the deck of the steamer, was the last I could distinguish a the boat I was in pulled away from the steamer's side.

"Archie himself put me into the boat, wrapped blankets around me and tucked me in as carefully as if we were starting on a motor ride. He himself entered the boat with me performing the little courtesies as calmly and with as smiling a face as if death was far away, instead of being but a few moments removed from him.

"When he had carefully wrapped me up, he stepped upon the gunwale of the boat and, lifting his hat, smiled down at me.

"Goodby, Miss Young," he said, bravely and smilingly. "Luck is with you. Will you kindly remember me to all the folks back home?

"Then he stepped to the deck o the steamer and the boat I was in was lowered to the water. It was the last boat to leave the ship; of this I am perfectly certain. And I know that I am the last of those who were saved to whom Archie Butt spoke.

"As our boat was lowered and left the side of the steamer Archie was still tanding at the rail, looking down at me. His hat was raised and the same old genial, brave smile was on his face.

The picture he made as he stood there, hat in hand, brave and smiling, was one that will always linger in my memory."

"THE CONFESSION."

Depicting life in a Massachusetts fishing town, portraying in a strong manner, true life, with its sorrows and sunshine, "The Confession" from the pen of James Halleck Reid will be presented at Portsmouth Theatre on April 23, for the benefit of Portsmouth Council Knights of Columbus.

The play is one of the strongest up-to date dramas that has been offered to the treatre-going public for a number of years. Enjoying a successful run of five months at the Bijou theatre Broadway, New York and playing to crowded houses in all the larger cities while entour

A deep love story is woven into the plot A beautiful girl, in love with a lad, who gives more of his time to the ways of the world, a mother of the wayward son, patiently striving to save him, the allegiance of a young boy who has been picked up from the Bowery, New York and given a good home. The faithful brother, the French Canadian, who tries to drag the lad down, the attorneys who try to save him form the gallows and the Governor of the state, all who make this great play the most powerful production that has ever been presented in this city.

The story is of a wayward, but good-hearted boy, in love with a young heiress, who is an orphan They quarrel and she sends him away returning their betrathal ring. There is another brother who has been given his first parish. The wayward son leaves on a very stormy night going to a saloon. There he meets a brother of the girl, who upbraids him for his actions a fight follows and the girl's brother is murdered.

The boy is arrester and a few minutes later, a French Canadian, confesses to the young priest that he had killed the man while the fight was going on, under the impression that the dead had wronged his sister, but he refuses to go on the witness stand and tell the truth, knowing that the belief of the church will not allow the young priest to betray his confession. He is later sent to jail for perjury. The confinement shatters his health and he is dying of consumption. He confesses to the truth before he dies and saves an innocent man just as he is about to be hung.

BARRY STRUCK OUT TWELVE

South Ends Defeat Maplewoods by a Score of 6 to 1.

The South Ends defeated the Maplewoods in a fast game at the South Playgrounds this morning by the score of 6 to 1. Barry pitched a masterly game, striking out 12 of the strong Maplewoods. Stevens caught a fine game. The South Ends' infield played a strong game. Bailey and Horan played well for the losers.

The lineups:

South Ends	Maplewoods
Barry p	p Horan
Stevens c	c D. Davis
Trefethen 1b	1b Gray
Shannon 2b	2b Bailey
Dow 3b	3b Phillips
Cenover ss	ss Rutledge
Malloy lf	lf F. Call
Sarote cf	cf Mulholland
Amazeen rf	rf A Davis

Umpire Brackett.

ITS AN OLD GAME.

Ten Portuguese tramped the depot platform all night on Friday after arriving here on the Bar Harbor Express at 11:30 p. m. They claimed that they were hired by an Italian contractor at New Bedford for a job in Portland and each paid him over three dollars for transportation. He placed a ten dollar mileage book in their hands in Boston which would only take them to this city. They looked around the tram to find the man who hired them but he was missing, as the mileage would not take them to Portland and the Conductor put them off here. They appealed to the police saying they had no money. The officers finally forced them to admit that they had enough to take nine of them to Boston and they were obliged to spend the money for return tickets. The game is an old one in Boston.

TO CURE A COLD IN ONE DAY.

Take LAXATIVE BROMO Quinine Tablets. Druggists refund money if it fails to cure. E. W. GROVE'S signature is on each box. 25c.

Four marines in charge of a marine guard were brought here this morning and taken to the navy yard to serve the sentences imposed by court martial.

Have your rugs, carpets, draperies and furniture cleaned by vacuum process, whether your house is wired or not. Cabinet, upholstering and mattress work. F. A. Robbins, 115 Market street.

Mrs. Julia Brien of Boston is passing a few days in town.

CITY NEWS

Keeper Sullivan Resigns.

Assistant Keeper Sullivan for many years attached to the White Island lighthouse, Isle of Shoals has resigned. He will take a residence on Pickering street and engage in lobster fishing along the coast.

Chance for Capt. Varrell.

The fact that the boys of the West End want a handtub for sport should bring Capt. Charley Varrell back into the game. Charley had the helm on the old True W Priest for several years and he has not forgot what moves goes with a handtub to win a prize. The club that wants a machine should get in touch with him at once. It is understood that members of the Franklin Pierce Association are in favor of letting one of the tubs go to the Creek and start the fun as soon as posible.

Was to Sail on Titanic.

Though no person from this city was among the passengers on the ill-fated steamship, Titanic, there is one who escaped a watery grave off the Newfoundland coast. Arthur Dedes the wholesale fruit and produce dealer who has just returned from a visit to his native country Greece had heard of the expected sailing date of the big ship from England and practically decided to make the voyage to America with those who are now at the bottom of the sea. Letters from Portsmouth relative to his business caused him to change his mind and he came alons two weeks ahead of the sailing date of the Titanic.

Making Ready for Summer

The Portsmouth people who make their camping quarters at Rollins Farm on the banks of the Piscataqua during the summer will be more numerous this season than ever. At present there is a great bustle getting the cottages in readiness for the summer in the way of repairs, painting etc.

Putting in the Engine.

The enlisted men at the naval prison have purchased a 25 horse power engine for their boat which they are installing the same on the craft. This boat for the xclusive use of the men between the prison and Portsmouth will be ready in about a month.

Something Doing.

Capt. Glassow, the new commanding officer in the Portsmouth Coast Artillery District at Fort Constitution is doing things with the 156th company and everything appears to have a more military air at the New Castle reservation since he assumed charge. After some talk of a change in the summer program of the four companies from Portsmouth, Dover Exeter and Laconia, at has been decided that regular encampment will be held with the regulars at New Castle.

FINE PICTURE SHOW.

Well Selected Pictures Please Large Audience at Music Hall.

A good variety of interesting photo-plays were shown at Music Hall Friday evening. "The Fishermaids Love Story" shows the lover departing on a trip to sea and two years later his sweetheart is waiting in vain for his return. The ship has been wrecked and she has given up all hope. He has been saved however, and one night returns in the guise of a weary and hungry stranger after several incidents the girl discovers who he is and they are happily reunited.

"All in the Family" is an amusing and interesting picture. "Just Like a Woman" contains many pleasing situations and is a humorous picture that was watched with much interest.

"A Romance of the West" is an exceptionally interesting picture dealing with a party of surveyors, their boss, a woman who owns property that is in the path of the surveyors work, and her children. The party attempt to remove a building against the wishes of the woman and are driven from the place by the woman. They report to the boss who goes to the place and attemps to do the work himself. The woman discovers him and tries to frighten him away by shooting in his direction. The shot strikes her little girl, injuring her arm. The man goes to her assistance and the outcome of the picture is most pleasing.

"The Devil, The Servant, The Man" is the title of another picture of interest.

Miss Allie Franklin sings "Good Bye, Betty Brown" and "Swanee River Sue."

How You Can Improve Your Kitchen

There are only three essentials to a perfect kitchen. The less cluttery things you have in a kitchen the more quickly your work is done. So, besides your stove and sink, sipmly put in a

LICENSED AGENTS FOR HOOSIER KITCHEN CABINETS

Everything you need in preparing a meal is right before you in the Hoosier. It saves miles of steps and hours of useless labor. The Hoosier has enabled 40,000 other women to do their kitchen work scientifically and economically.

You merely pay $1.00 to have the Hoosier delivered. $1.00 a week for a few weeks.

Margeson Brothers,

The Quality Store Telephone 570

Specialists in Home Furnishings

TILTON'S DRUG STORE

Lowest Prices in Drugs and Sundries.

For House Cleaning

Ammonia, Borax
Chloride of Lime
Carbonol, Soap, Sponges
Chamois, Rubber Gloves
Sulphur Candles

Ask for sample bottle of Carbonol, the new disinfectant.

Saturday's special will be two packages Massatto Talcum Powder 25c.

THE TILTON DRUG CO.

31 Market Street

Granite State FIRE INSURANCE COMPANY

OF PORTSMOUTH, N. H.

Paid Up Capital $200,000

OFFICERS—Calvin Page, President Joseph O. Hobbs, Vice President; Alfred F. Howard, Secretary; John W. Emery Asst. Secretary.

AUTOMOBILE INSURANCE

Covering Fire, Liability, Property Damage Done and Sustained, placed by

C. E. TRAFTON,

General Insurance Agent,

PORTSMOUTH, N. H.

Those desiring this form of insurance will find it greatly to their advantage by first consulting us.

F. S. Towle, M. D.,

PHYSICIAN AND SURGEON

350 State Street. Portsmouth, N

OFFICE HOURS

From 9 a. m., 1 to 4 p. m., 7 to 8 p.

A. J. LANCE, M.D.

DISEASES OF THE EYE, EAR NOSE AND THROAT

Congress St., Portsmouth, N. H.

Hours 9:30 to 12; 2 to 4.

$3200

Will purchase a cosey home farm located near Steam and Electric cars. Pleasant surroundings in all directions. House has eight good size rooms with pantry, hard wood floors. Rooms good size, pleasant and in first class condition. Piazza. Excellent water in house. Good size stable and poultry house, 68 acres of land, about one half of which is covered with a heavy growth of white pine and cedar. Several thousand feet of lumber could be cut at the present time. Tillage land level and easy to cultivate. A valuable spring on this farm would prove a source of large income to a live man to put this water on the market. When its merits became known it would be a strong rival to Poland Spring and Londonderry waters.

J. B. ESTEY

Real Estate

Residence Sea View Farm, Rye, N. H

P. O. Portsmouth, Route 2, Telephone.

FITTING WALL PAPER

"It fits you like paper on the wall." is a doubly expressive phrase, if the paper comes from us. We not only hang paper as it ought to be hung, but we use the paper that ought to be used. We tell you exactly what your rooms ought to have. We do our work well, and will save money for you.

Curtains, Muresco, Ready Mixed Paint

F. A. Gray & Co.

PAINT STORE

30-32 Daniel Street

Trafton's Forge PLANT

Shipsmiths Work Horse Shoeing

All Kinds of Repair Work.

GEORGE A. TRAFTON

We have the exclusive agency for the Celebrated Irene Corsets for Portsmouth and vicinity.

Prices from $1.50 to $10.

MRS. E. B. DIXON

39 Pleasant St., Portsmouth, N. H

MRS. I. A. NELSON

Successor to Miss Josephine Staples

33 Market Street, Portsmouth, N. H.

Shampooing, Scalp and Facial Treatment, Chiropody, Manicuring

Evenings by appointment. Ladies 35 cents. Telephone 588-W. Gentlemen 50 cents

Apr29-11m

VETERANS OF 61!

The veteran soldiers of the Civil War are urged to vote against President Taft because of the failure of the Sulloway pension bill.

Consideration of this bill was defeated in the closing hours of a Congress by Senator Lodge, the closest and most intimate friend of Colonel Roosevelt in either branch of Congress. The bill never reached President Taft.

General Grant, a real soldier was defeated for a third term nomination. Are his comrades in arms to give to Roosevelt what was denied to Grant? The veterans of the Civil War love justice and do justice.

Vote for Taft delegates at the caucuses April 23.

Taft League of New Hampshire,
Henry M. Baker, Chairman

KITTERY LETTER

Breezy Items from Village Across the River

The Phoebes held regular business meeting on Friday evening at the Second Christian church. The hostesses were Mrs. Bernice Locke, Mrs Bessie Locke and Miss Bickford. Refreshments of ice cream and cake were served.

Following are the services for tomorrow, Sunday at the local churches

Second Christian Church.

Rev. Arnaldo Natino, pastor.

Preaching at 10:30 by pastor, with old fashioned hymns sung.

Sunday school at 12.

Christian Endeavor meeting at 6. topic, "Perserverance," leader, Mrs. J. R. Wentworth. Master Winifield Sprague will, "For You and Me."

Preaching at 7:00, "Lessons from the Sinking of the Titanic."

All seats free, all welcome.

Second Methodist Church.

Rev. Allison J. Hayes, pastor.

Preaching at 10:30, "The Apostle as Every Day Men."

Sunday school at 12.

Vespers, at 5:00, Rev. Edmund T. Garland, Supt. of the Bible Society of Maine will speak at this service.

Epworth League at 6:00.

Special meeting of the Grange this evening at 7 o'clock with rehearsal of degree work. Members please take notice.

Mr. and Mrs. A. H. Brackett and daughter Marion were visitors in Dover on Friday

Frank E. Donnell was a visitor at Portland on Thursday.

The subject for the free lecture in U. V. U. hall, next Sunday at 3 p m., under the auspices of the International Bible Students association will be "The Three Ways." Mr. E. T. Lake will present the Bible statements that clearly define, how when and where these the ways are open to mankind. All are invited to attend.

P. N. Bram of Jones avenue has been in Augusta the past two days.

Miss Ethel Piper, formerly a teacher at Traip Academy is the guest of Mrs. G. H. D. L'Amoureux for the week end.

Jack Harvey of Somerville, Mass., is visiting friends in town.

Reginald Remick of the Malden is visiting relatives at the Intervene.

Mr. and Mrs. John Henderson of Love Lane have returned from a three weeks' visit in Somerville.

Messrs Charles and Joseph Heeney spent the past two days in Boston.

Miss Mary Sterling ,Misses Susie and Anna Hubbard, Miss Charlotte Bickford, Miss Florence Webber, Miss Annie Prince and Miss Mabel Roghaskie were visitors in Boston on Thursday.

Rev. D. W. Churchill will deliver the sermon to the comrades of E. G. Parker Post. on Memorial Sunday, instead of Rev. A. J. Hayes.

Walter B Donnell of Lynn is visiting his parents over the week end.

Lieut Bogan and family are moving from Mrs. Hattie Wentworth house on Wentworth street to Portsmouth.

G. L. Trefethen, plumbing and heating, water pipe and fittings, faucets, valves, etc., conductor pipe and fittings, Kittery, Maine

INSPECTOR LOCKE BUSY.

Liquor Inspector W. Scott Locke who certainly is no stranger to this city, reported to the police that he saw some sailors intoxicated along the water front tody while making a trip in that district. Is it possible that an intoxicated man is something new to the man who has made the job famous. The inspector declared himself against the frankfurt man going into saloons. It looks as if New Hampshire will have to be annexed to Massachusetts to get by.

EDISONIAN THEATRE.

Freeman's Hall.

BIG VAUDEVILLE ACTS

La Petrini a nifty girl with a nifty act, singing and dancing.

Harry Brooks, the black face comedian. The man who loves to make you laugh. Heavy Weight lifting and juggling and singing.

Pictures change three times a week. Monday, Wednesday and Friday which are absolutely new and entertaining. No show Friday night.

WEATHER FORECAST.

Washington, April 19—Forecast for Northern New England—Fair Saturday and probably Sunday; not much change in temperature; moderate west winds.

Local forecast for Portsmouth and vicinity—Fair Saturday; Sunday unsettled, probably showers by afternoon or night; somewhat warmer moderate variable winds.

SPECIAL FOR SATURDAY.

Have you tried Clisbee's celebrated 10c chocolates? For Saturday we shall sell them for 29c, also home made cream mints for 18c lb. Remember the place, Nichols the Confectioner, cor of Congress and Fleet streets. 4-18-2t

EXPECTED TO PROVE A VALUABLE SAVING SYSTEM

Continued from First Page.

He is also much pleased regarding the manner which his aid T. F. Sheehan who is in charge of the work in his absence has taken hold of the system.

Mr. Jacobus is the author of a book let which will shortly be printed for the use of the yard employes in carrying out work under this wonderfu. system. Although it took the Government nearly three years to get ready to adopt the ideas of Mr. Jacobus it now realizes the value of his system to such an extent that secretary Nagel has directed him to install the system in the department of commerce and labor. When his system is fully established in the several branches of the government it is estimated that it will result in the saving of not less than $4000 a day or nearly $1,250,000 a year to Uncle Sam. He has been recognized by the paymaster general of the navy in his report who mentions the system of Mr. Jacobus as a most efficient. One that has brought good results to the department.

Mr. Jacobus reports directly to the director of navy yards Admiral Winslits. At present he is at New York yard, where he will further extend his plans and will not return here until the officials are ready for the annual sale of condemned material.

The Herald Hears

That a handtub and a bowling alley at the Creek ought to start something.

That the enlisted men at the navy yard are planning to open the new playground at the reservation on Decoration Day.

That its ten to one the Boston and Maine engineers do not strike.

That a municipal lighting plant at the pumping station is not the worst thing that could happen

That it looks as if the government would handle the case of the two marines charged with the assault on Private O'Brien on the Portsmouth bridge recently.

That the railroad men who handle the draw on the Portsmouth and Kittery bridge are in line for plenty of exercise this summer.

That hand work on a draw is used by navigation as much as this one is just one hundred years behind the times.

That the street department is cleaning up the North End district.

That the men from this department say that Russell street was the limit.

That it will not make much difference whether the city wagons pick up anything there or not.

That the baseball fans are certainly keeping close to the bulletin boards.

That some of them are ready to place their cash on the Boston Americans.

That the installation of concrete around the abutments of the Dover Point bridge by the Boston and Maine workmen is no easy bit of labor.

That Music hall has been producing for the past year the best vaudeville on the circuit.

That Mayor Badger and several of the city officials will take in the city planning conference at Boston next month on the invitation of Mayor Fitzgerald.

That a few new stars will be seen in uniform on the playgrounds this season.

That some of the machinery at the government coaling plant at Frenchman's Bay may be moved to the Portsmouth navy yard.

That the marine band at the navy yard is still a few men short.

That the city loses in cutting out the cinders for walks and streets.

Harsh physics react, weaken the bowels, cause chronic constipation, Doan's Regulets operate easily, tone the stomach, cure constipation. 25c. Ask your druggist for them.

Advent Christian Church.

Morning prayer service at 10:30.

Sundy school and Bible study at 12:05.

Public worship and sermon at 2:30 p. m., subject, Introductory sermon on "The Revelation."

Young people's service at 6.

Evening praise service 7:15, with sermon at 7:30, "No Other Name."

We deliver fresh fish and lobsters to all parts of the city. Tel 615.
H. A. Clark & Co.

ROYAL BAKING POWDER

ABSOLUTELY PURE

The only Baking Powder made from Royal Grape Cream of Tartar

Saves Butter, Flour, Eggs, and makes home baking easy

No Alum — No Lime Phosphate

Dress Goods Department

Geo. B. French Co.

THE STORE OF QUALITY

Use Ladies' Home Journal Patterns

The New Summer Style Book
Two thousand illustrations
32 full page fashion pictures
A pattern free with each book
At the pattern counter

The Spring Season is on- Get the fever and think of the things you will need to wear.

New Whip Cords, Serges, Tub Silks and the Blazer Stripe Flannel

54-56 inch Whip Cords at ..... $1 50 yard
Tan, Gray, Black, Two Tone Effects and Blues.
26 inch Blazer Stripe Flannel, for Summer Coats ..... 75c yard
32 inch Viyella Flannels, 50 different patterns, at ..... 75c yard
36 inch Storm Serges, all wool and all shades ..... 50c yard
44 " " " " " " " " ..... 75c yard
50 " " " " " " " " ..... $1.00 yard
42 " French " " " " " " ..... 75c yard
44 " " " " " " " " ..... $1.00 yard
36 inch Mohair, Black, Blue, Brown and Stripes ..... 39c yard
44 inch Plain and Fancy Turkish Mohair ..... $1.00 yard

CREAM SERGES ARE IN GREAT DEMAND. WE HAVE THEM.

36 inch Cream Serge, all wool ..... 59c yard
44 " " " " " ..... 75c yard
50 " " " " " ..... $1.00 yard
56 inch Cream Serge (Diagonal) all wool ..... $1.00 yard
36 inch Danish Cloths in Stripes, Plain and Cream ..... 25c yard
Headquarters for Velvets and Velvetines from ..... 50c to $2.00 yard
Irish Poplin Year 1, fast colors and soap proof, all shades, 27 inches wide ..... 25c yard
36 inch Pure Linens for Dresses ..... 39c yard
Dunbar Suiting, a correct and stylish fabric, 27 inches, at ..... 25c yard
Sponge Cloth, 27 inches wide ..... 25c yard

SILKS AND VELVETS

Pacn Velvet, Black and all the high colors ..... $1.25 yard
18 inch Silk Back Satin ..... 39c yard
27 inch Tub Silks ..... 39c yard
36 inch Wash Silks ..... 75c yard
36 inch Messaline Silks ..... $1.00 yard
27 inch Messaline Silks ..... 75c yard
18 inch Messaline Silks ..... 50c yard

Portsmouth Theatre

THURSDAY - FRIDAY - SATURDAY
APRIL 18, 19, 20

BAKER, McSHANE & BAKER
Comedy Minstrels

JACQUETTE
Female Impersonator
MISS ALLIE FRANKLIN
IN PICTORIAL BALLADS

5 REELS - LATEST IN - 5 PHOTO PLAYS

Two Performances Fast Day, Matinee With Special Attractions in Pictures and Vaudeville.

Same Little Price, 10 Cents - - A Few Reserved Seats, 20 Cents

D. H. McIntosh

Only Complete House Furnisher in the City
Fleet & Congress Sts

Our store is the real Furniture Headquarters of the city. Our prices are always the lowest. Our terms are reasonable. Ask any of our customers.

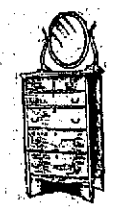

Chiffoniers—Mahogany, full swell front. Top 38x19. Beveled French Plate Mirror 16x26. Worth $26.50. Now
$18.50

Dresser—Mahogany, Full swell front, top 44x22 French Plate Mirror 22x28 Was $30.00. Now
$22.50

Dresser—All Golden Oak, top 44x20, French Plate Mirror, 22x28. Was $20. Now $12.50

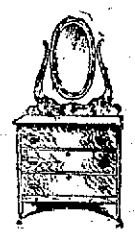

Oak Dresser—Top 34x19, French Plate Mirror 18x22 Was $10.00. Now
$7.50

When in Doubt---Buy of D. H. McINTOSH

Ralston's

Fit as Though Made to Your Measure

Fit is even more important than style—for unless your shoes exactly fit your feet you won't get much satisfaction from them.

If you want shoes that hold their shape—that are extra stylish—that feel "right," wear Ralstons with their made-to-your-measure fit.

They cost no more than other shoes far less desirable. Come in and let us show you why we have so much faith in Ralston Shoes.

N. H. BEANE & CO.,

5 Congress Street,
OUTFITTERS FROM HEAD TO FOOT.

J. A. QUINN Boilermaker

Ceres St. next to Kittery Ferry
All Kinds of Repairs to
Marine and Stationary Boilers and Tanks
Will furnish estimates at Short Notice
Prompt attention to this class of work

NOW
Is the time to have your Lawn Mower put in order.
Sewing Machines, Cash Registers and Typewriters repaired
Lock and Gunsmith

C. R. PEARSON
24 Haven Court Tel. 567-W

Special for Saturday

Genuine Walworth Stillson Wrench
10 inch
47 cents each
ALL FIRST QUALITY. NO SECONDS.

A. P. WENDELL & CO.,
PORTSMOUTH, N. H.

ISMAY TELLS HIS STORY BEFORE SENATE COMMITTEE

Does Not Add Any New Light to Horrible Disaster of the Titanic--Survivors Doing Well.

New York, April 19.—The first horror of the terrible disaster of the sinking of the Titanic, with the resulting loss of life, which makes all other sea tragedies mild in comparison, have passed and the more sober reflection of preventatives of a repetition of such a disaster are taking form. All facts point to the one fact that no ship will ever be constructed which is unsinkabue or which is able to ram a floating icebers without terrible results.

From the stories of the survivors and the passengers of the rescue ship Carpathia, the attention of the public was turned this afternoon to the investigation which is being conducted by the United States Senate special committee, which is holding a session in New York. To that court of investigation Mr. J. Bruce Ismay, Managing director of the company owning the Titanic and a passenger on board, and the officers saved from the ship along with Captain Rostron of the Carpathia, all for the first time gave their stories of the disaster and in no way did it differ from the stories already published, from the survivors and the people aboard the Carpathia.

The purpose of the hearing is first to assemble the essential facts relative to the disaster; to seek the causes for the disaster; and to fix upon the kind and extent of Federal legislation necessary to prevent a repetition of the Titanic's fate. Senator Smith said that he was satisfied that the prompt action of his committee had already been justified. "You know," he said in explanation, "the Carpathia sails this afternoon, and we have no jurisdiction outside of the three-mile limit." The remark is significant, inasmuch as Senator Smith talked with Mr. Ismay last night. It is believed that the rumor that Mr. Ismay had intended to return to England at the earliest possible moment was well founded. On this point specifically Senator Smith will not be interviewed, but it is plain that what passed between the senator and Mr. Ismay last night did not put Mr. Ismay in the best possible light.

The senator said that Mr. Ismay made a very frank statement, but that he preferred that the public should "hear Mr. Ismay's story from his own lips when he appears before the Senate Investigating Committee."

When Mr. Ismay at 10.25 entered the room he looked far from the sick man he was reported to be last night. With him was P. A. S. Franklin, vice president of the White Star lie, and Parker Kirlin, attorney of the company, and Emerson E. Parvin, secretary of the International Mercantile Marine Company, Truman H. Newberry, assistant secretary of the Navy under President Roosevelt.

Senators Smith and Newlands represented the Senate Committee on Commerce, nad George Uhler, chief inspector of Federal Steamboat Inspection Service represented the Department of Commerce and Labor, and Representative James A. Hughes of West Virginia was also present.

Senator Smith called the committee to order. "For the purpose of executing the demands of the Senate of the United States, I ask Mr. Ismay to come forward." Mr. Ismay took the oath required by the Senate committee and then took his seat at the end of the committee able. Senator Smith asked Mr. Ismay's name, age, and title, that of managing director. Mr. Ismay was requested to tell in detail the circumstances of his going on board the Titanic and any other circumstances.

"I wish to express my great sympathy," said Ismay. "We want to give you all the help we can. We have nothing to hide. The ship was the latest thing in construction and no money was spared on her. Her trials were satisfactory."

Mr. Ismay's testimony did not bring out any new facts, being mainly confined to the condition of the new liner as shown on her trial trips and also to the fact tht he was making the trip, to note her behavior, and it was entirely voluntary on his part. He stated the only consultation with the captain was to the effect that they were not to arrive at the lightship in New York until Wednesday morning. That they were not on the northern route. He was asleep when the ship struck and went on deck and was told by Captain Smith that they had struck ice and were seriously injured. He went down to the chief engineer, who confirmed his statement and they helped to get the boats away. He left the sinking steamer in one of the last boats, after all the women had been put aboard. He was in an open boat for four hours, until picked up by the Carpathia. He denied that he had given an orders to suppress wireless reports of the disaster. He said the company courted the fullest inquiry.

Captain Rostron, the commanding officer of the Carpathia, followed Mr. Ismay, and his story related to his receiving the wireless message for aid from the Titanic, and of his changing his course and starting at full speed for the scene. His arrangements for the care of the rescued nd of assigning the physicians.

He told of the picking up of the survivors and their care until their arrival in New York. He assumed all blame for not allowing any press despatches to be sent from the ship, on the ground that personal messages of the survivors was of more importance. He was on the stand for some time.

The rescued wireless operator, Harold Bride, and the officers of the ship saved were heard, but their stories did not materially change the original stories of the survivors.

PRESIDENT AND SENATORS JOIN IN PRAISE OF BUTT.

Washington, April 19.—With all hope for the rescue of Maj. Butt abandoned, President Taft today issued a statement showing the high regard in which he held him and his belief that he died as a man should die in the face of such a disaster as that to the Titanic. The President said:

"Major Archie Butt was my military aide. He was like a member of my family, and I feel his loss as if he had been a younger brother. The chief trait of his character was loyalty to his ideals, his cloth and his friends. His character was a simple one in the sense that he was incapable of intrigue or insincerity. He was gentle and considerate to every one, high and low. He never lost, under any conditions, his sense of proper regard to what he considered the respect due to constituted authority. He was an earnest member of the Episcopal Church and loved that communion. He was a soldier, every inch of him; a most competent and successful quartermaster and a devotee of his profession.

"After I heard that part of the ship's company had gone down, I gave up hope for the rescue of Maj. Butt, unless by accident. I knew that he would certainly remain on the ship's deck until every duty had been performed and every sacrifice made that properly fell on one charged, as he would feel himself charged, with responsibility for the rescue of others.

"He leaves the widest circle of friends whose memory of him is sweet in every particular."

Tributes to Maj. Butt continued to pour into the White House today. Senator Bacon of Georgia said:

"I doubt if there was a man in the United States who had more friends than he, friends who will most sincerely mourn his loss. He was a very rare and, you might say, unique character, and we shall not see his like again."

Senator Tillman of South Carolina said:

"He was one of God Almighty's gentlemen."

A healthy man is a king in his own right; an unhealthy man is an unhappy slave. Burdock Bitters builds up sound health—keeps you well.

Get your jonquils for Sunday at the Portsmouth Flower Shop, 30 Congress street, 25c per dozen.

101 Years Old

1810-1911

No other liniment has ever become so popular with all the people.

Countless aches and pains have been relieved, swellings reduced, sprains, scalds, bruises, cuts, rheumatism and lamenesses cured.

JOHNSON'S ANODYNE LINIMENT

A few drops in sugar or sweetened water, taken inwardly, effect a magic cure of colds, sore throat, cramps, bowel disorders. 25c and 50c Bottles at all dealers. I. S. JOHNSON & CO. Boston, Mass.

PARSONS' PILLS tone the system, giving vigor and strength.

IT'S GOOD FOR CHILDREN

Cadillac Automobiles

HIGH CARS AT MEDIUM PRICES

The Car without a crank. The only positive starter. The best lighting system. The best ignition system. The best cooling system. The best oiling system, useless than (5) five quarts to one thousand miles.

No danger of running dry, no smoke comes out behind.

The best car to operate, adjust or repair on the market.

40 h.p., 36 in. tires, Speedometer, Foot rail front and rear, robe rail, cocoa mat in rear.

Tire irons, tools, pump, jack, repair kit, etc. $1800

Good for a life time. Note the number of Cadillacs in use. Ask the owners. More ladies drive Cadillacs than all other makes put together.

CHAS. E. WOODS, - Bow St., - PORTSMOUTH.

Agent, Rockingham, Strafford and York Counties.

Catalog Mailed for the Asking

Hupmobile

Fully Equipped Top Shield, Speedometer, Gas and Oil Lights. 32 h. p., 3-3½ inch Tires, Full Floating Axles, $999.00

Roadsters, $750. to $850.

Represented by JAS. HOGAN

Walden's Market

ELLIS G. WALDEN Vaughan, opp. Hill Street

W. Butter,	38c lb	Mince meat, 3 pkgs	25c
Prunes,	10c lb	Pure Lard,	11 1-2c lb
Rose Milk,	10c per can	Macaroni, 3 pkgs	25c
Sugar Corn, 3 cans	25c	Smoked Halibut,	10c lb
Apples,	10c per can	Bloaters,	10c Dozen

$3.50 Recipe Free, For Weak Men.

Send Name and Address Today. You Can Have It Free and Be Strong and Vigorous.

I have in my possession a prescription for nervous debility, lack of vigor, weakened manhood, failing memory and lame back, brought on by excesses, unnatural drains or the follies of youth, that has cured so many worn and nervous men right in their own homes—without any additional help or medicine—that I think every man who wishes to regain his manly power and virility, quickly and quietly should have a copy. So I have determined to send a copy of the prescription free of charge, in a plain, ordinary sealed envelope to any man who will write me for it.

This prescription comes from a physician who has made a special study of men and I am convinced it is the surest acting combination for the cure of deficient manhood and vigor failure ever put together.

I think I owe it to my fellow man to send them a copy in confidence so that any man anywhere who is weak and discouraged with repeated failures may stop drugging himself with harmful patent medicines secure what I believe is the quickest-acting restorative, upbuilding, Spot-Touching remedy ever devised, and so cure himself at home quietly and quickly. Just drop me a line like this: Dr. A. E. Robinson, 4724 Luck Building, Detroit, Mich, and I will send you a copy of this splendid recipe in a plain ordinary envelope free of charge. A great many doctors would charge $3.00 to $5.00 for merely writing out a prescription like this—but I send it entirely free.

PRESIDENT TAFT THE FRIEND OF THE SOLDIERS

Congressman Sulloway Says Roosevelt Opposed Pension Legislation

Washington, D. C., April 19, 1912.

Hon. C. Gale Shedd,
Keene, N. H.

President Taft has always favored liberal pensions and in his last annual message to the 61st Congress he earnestly recommended legislation of this kind. The Sulloway bill would have been signed and approved by him. I know it. That bill was held up in the Senate committee until so late in the session that one Senator could defeat it and did.

President Roosevelt opposed pensioning by special act. I had several letters from him to me as Chairman insisting that I stop reporting bills many of which were for blind, bedridden, paralysed, helpless and penniless veterans of the Civil War, and widows in want.

I believe I am a friend of the soldiers, their widows, and orphans. I favor Taft as against Roosevelt for their interest.

Cyrus A. Sulloway

CREW KEPT FROM TALKING.

New York, April 19.—Incensed by the few stray bits of information given out last night by the members of the crew of the ill-fated Titanic, officials of the White Star Line today kept the men so thoroughly under cover that no trace of their whereabouts could be discovered until late in the morning, when it was found that a portion of them had been transferred aboard the Red Star Liner Lapland, where they were held incommunicado.

The four surviving officers of the Titanic, when they arrived on the Carpathia, were quickly transferred to the Red Star liner, where they remained until they were summoned to appear before the Senate investigating committee. These officers had been instructed to refuse to answer any questions, except those propounded by the committee of inquiry.

"Where are the members of the crew" one of them was asked.

"Why?" said the officer sharply.

"Every one is anxious to hear their side of the story. Their version of the tragedy might throw some additional light on the tragedy."

"It's nobody's business," snapped the officer. He declined to talk further and his mates were equally uncommunicative.

It developed today that J. Bruce Ismay, managing director of the International Mercantile Marine Company, had instructed Vice President Franklin of the same organization to segregate the Titanic's men as soon as they arrived on the Carpathia. Mr. Ismay urged Mr. Franklin to take every effort to smuggle the men into seclusion as soon as they landed on the pier and to make speedy preprations to get them out of the country.

FUNERAL NOTICE.

Funeral services of Mr. William A. Symonds will be held at the home at Kittery Point, Monday afternoon at 2 o'clock. Friends invited.

Children Should Develop Naturally

if their food is right.

When a child is pale and delicate, or is backward in his studies, the reason is often found to be that his food does not contain the elements required to properly nourish the fast growing body and rapidly developing brain.

Grape-Nuts FOOD

supplies nutrition for both body and brain in appetizing easily digested form.

It is pure, wholesome and nourishing. Children like its delicate, sweet flavour and thrive wonderfully upon it.

"There's a Reason"

Postum Cereal Co., Ltd., Battle Creek, Mich.

REO AUTOMOBILES

Reo The Fifth has the Center, Cane Handle Control. No side levers. No reaching. The driver gets out on either side as easily as you alight from the tonneau.

Sales Room and Garage on Porter St. near Middle

J. H. NEAL - Agent

mar22 H1m

ELECTRICAL CONTRACTOR

Houses Wired for Electric { Lighting, Bells, Gas Lighting, Annunciators

Speaking Tubes put in. Estimates cheerfully given. Twenty Years' Experience in the Business.

G. M. D. Fernald, 74 Cass st

Tel. Connection

EASTER SHOES

A Fine Goodyear Welt Man's Shoe For $3.00

A Goodyear welt Base Ball shoe, toe and heel clips for $3 25 for the Sunset league. Best in city.

Shoe finding and first class repair work

Chas. W. Greene

Shoe Repairer and Specialist

8 Congress St.

We have six other makes if you wish

It Pays to Buy The Best

If you want to paint your house with a Ready Mixed Paint, use F. O. Pierce's, the best on the market also Salem or Red Seal White Lead a

W. S. JACKSON'S

111 MARKET ST.

Have your Name Enrolled in Our Pressing Club

$2.00 Per Month

4 Suits and Overcoat cleaned and pressed. We call and deliver every garment. Open evenings until 9.

Portsmouth Tailoring Company

31 Congress St. Tel 506M

Over Leckey's Cigar Store

First National Bank of Portsmouth New Hampshire

U. S. DEPOSITORY

J. K. BATES President

C. A. HAZLETT Cashier

Safe Deposit Boxes For Rent

L. W. Syrenius, D. O.

Osteopathy Mechano-Therapy

18 Sheafe Street off Penhallow,

PORTSMOUTH, N. H.

Mechano Therapy is indorsed by the medical profession as a scientific and safe treatment in all chronic and nervous diseases, weak eyes deafness and deformities.

OFFICE HOURS

From 9-12, 2-6 Tel. 935-W

7-20-4

10 CENT CIGAR

Factory Output, Upwards of 100,000 Daily

Largest Selling Brand of 10 cent Cigars in the World

Factory, Manchester, N. H.

We have a full line of Wines, foreign and domestic. Our specials are.—Victoria Chanti, Maderia, Rhine Wine, Angelica, Muscatel Port and Sherry. Ale and lager in cases for family use. Goods delivered to all parts of the city and surrounding towns.

JOSEPH SACCO,

Phone 328-14

256 Market Street.

H. W. NICKERSON,

Undertaker and Licensed Embalmer,

Office 5 Daniel St., Portsmouth,

Residence 45 Islington St.

Telephone at Office and Residence.

FARM WANTED

One that would be Suitable for Summer Home.

Here is your opportunity. Send us at once full particulars of what you have to sell. Address

Information Dept.

MAINE TOURIST BUREAU

Fidelity Bldg., Portland, Me

CHICHESTER'S PILLS

THE DIAMOND BRAND.

Ladies! Ask your Druggist for Chi-ches-ter's Diamond Brand Pills in Red and Gold metallic boxes, sealed with Blue Ribbon. Take no other. Buy of your Druggist. Ask for CHI-CHES-TER'S DIAMOND BRAND PILLS, for 25 years known as Best, Safest, Always Reliable

SOLD BY DRUGGISTS EVERYWHERE

THE COMPANY WITH THE PYRAMID

42 YEARS OF PYRAMIDAL PROGRESS

CONSECUTIVE

ASSETS SURPLUS

NEW HAMPSHIRE FIRE INSURANCE CO.

MANCHESTER, N.H.

TOTAL LIABILITIES $2,496,304.53
POLICY HOLDERS SURPLUS $3,229,504.81

CEMETERY LOTS

Cared For and Turfing Done.

With increased facilities the subscriber is again prepared to take charge of and keep in order such lots in any of the cemeteries of the city as may be entrusted to his care. He will also give careful attention to the turfing and grading of them, also to the cleaning of monuments and head stones, and the removal of bodies. In addition to work at the cemeteries he will do turfing and grading in the city on short notice. Cemetery lots for sale; also Loam and Turf.

Orders left at his residences, corner of Richards avenue and South street, or by mail with Oliver W. Ham, 64 Market street, will be given prompt attention.

M. J. GRIFFIN

Bonds For Liquor Licenses.

Your application and bond must be filed with the License Commissioners on or before April 30th.

WE WILL BOND YOU

John Sise & Co.,

NO. 3 MARKET SQUARE,

DECORATIONS

For Weddings, and Flowers Furnished for all Occasions.

Funeral Designs a Specialty.

R. CAPSTICK,

ROGERS STREET.

BOOK BINDING

Of Every Description

Blank Books Made to Order

J. D. RANDALL

Over Beane's Store, Congress Street

MARBLE AND GRANITE

Tablets, Monuments Mausleums

OF ALL DESIGNS

My plant contains an Air Compresser, Pneumatic Tools for Lettering and Carving, Polishing Machines all run by electric power. The only plant in this section with modern appliances.

FRED C. SMALLEY

2 Water St Portsmouth

Your Laundry Work placed at random is productive of much annoyance and little satisfaction. Send it to the

Central Steam Laundry

61 STATE STREET

It will not be damaged. It will be delivered promptly and will be there.

Telephone 151-82.

W. G. Wiggin, Prop.

DRYDEN DEFEATED GREEK WRESTLER

Farmer Dryden defeated Jim Poulis, the Greek wrestler, at Freeman's hall on Friday evening, Poulis giving up the match when both had a fall to their credit.

Poulis got the first fall in 45 minutes, and Dryden got the second in sixteen minutes, and Poulis was so far gone that he failed to return to the mat, and Ddyden was awarded the match.

A BOSTON GIRL'S BUDGET

Boston's First Suffragette Entertains Twice Thirteen Proposals of Marriage—Some Boston Women Still Chew Gum Bay State May Offer Farms on Favorable Terms to Needy Homesteaders in Competition with Canadian Plan for "Ready-made Farms" Little Known Facts about Violin Making Develop from Prize Competition Among Music Students.

Boston, April 19—1912—Are men afraid to marry suffragists as popular supposed? It would not seem so from the experience of Miss Margaret Foley, the energetic young woman who is called Massachusetts' militant leader. Miss Foley has 26 proposal of marriage to her credit, and she says that "every one who proposed to her wore that serious and worried look born of a lonesome heart." The heckling suffragist has offered considerable annoyance from being cornered after her speeches, or in a crowded room, by some applicant for her heart and hand, and many of them have followed her from one town to another in her campaigning tours during the election preliminaries of last fall.

Beauty, wealth and refinement of a kind supposed to be characteristic of Boston were clearly stamped on a young woman passenger on a suburban trolley car. Her features and complexion were of the kind that artists rave about, clear, perfect, velvety skin, beautiful eyes, faultless features, the woman of refinement and wealth in every item of her wearing apparel and in every motion. Her charm was of such unusual perfection that her fellow passenge found it difficult to keep their eyes from her She was unconscious, apparently, of their glasses of admiration, and busily chewed an inexhaustible supply of gum throughout the trip, with a regularity and energy of mastication that was as marked as the deceptive indications of refinement had been.

Plans by which poor people may acquire farms in Massachusetts are being slowly and deliberately worked out at the Statehouse on Beacon Hill by a Homestead Commission, headed by that indefatiguable man of figures Charles F. Gettemy. The Commonwealth will presently be asked to sanction a definite scheme, which may prove useful if all the needy folk who would like farms have not in the meantime gone to the Canadian Northwest. While thhe Bay Staters deliberate and ponder over a practical philanthropy a plan announced from J. S. Dennis of Chicago, representing the Canadian Pacific railway, whereby farm tenants throughout the United States will receive a ready-made opportunity on a ready-made farm on which building, implements, stock and poultry will be provided for every married renter who has demonstrated his industry and knowledge of farming. The ready-made farms under this plan, it is said, will include five in Manitoba, ten in Sasakatchewan and ten in Alberta. The railway company will prepare them by fencing each farm, building a dwelling, stable, granary and dairy and if thought desirable a silo. In addition farm implements for growing wheat, oats, roots, crops and forage will be provided and each farm will be stocked with some 16 head of high grade cattle, 20 pigs, and 100 chickens. "A selected man will be put in charge of each farm to operate it for the account of the company," th announcement states, "but this arrangement is with the condition that if after a reasonable period agreed upon the man in charge has demonstrated his ability to succeed he will be permitted to buy the farm with its buildings, equipment and stock at the cost price to the company with the privilege of paying for it in six or eight equal annual installments." No wonder that when such chances are developing in Canada thousands of New Englanders are leaving for the fertile prairies to the Northwestward.

A competition just announced for the first annual violin prize, to be held at the New England Conservatory of Music in this near future, has developed some interesting facts regarding the familiar instrument. That some of the best modern violins are made in America; that these may be little inferior in quality to the instruments of the famous old Italian makers; that much responsibility for debasing public taste lies at the doors of manufacturers of very cheap violins; that the violinist is helped by knowing how practically to construct a fiddle—these are general ideas which one gets from talking with a professional violin maker whose violins, new and restored, are known to leading musicians throughout the country. "Without special reference to any one person's instruments," he says, "I believe it to be true that several men in this country are today making violins superior to those of their European contemporares. The reason for this superiority is not that we are so much more skilful than the best German and French makers, for we are not, but that we use older and better wood. Just look at this piece of spruce, taken from a house about 250 years old, lately demolished at Quincy, Massachusetts. That is the kind of timber we are all looking for. The longer it has been seasoned the better it is, other things being equal. Such wood most American experts." The violin to be offered as a prize among the students of the New England Conservatory is intended to approximate the ideal violin, and is being offered by its maker, Mr. H. Bryant, as at least as good an instrument as could be produced on the other side of the Atlantic.

Ethel Angier

They Are All Doing It

DOING WHAT?

Why Buying Gas Ranges and Water Heaters

We have sold 57 Gas Ranges and 60 Water Heaters since January 1st. Are one of the Wise Ones? If not why not?

PORTSMOUTH GAS CO.,

ALWAYS AT YOUR SERVICE

DELEGATES TO BE VOTED ON NEXT TUESDAY EVENING

Continued from First Page.

William H. Smith
Clement M. Waterhouse
Ward Two
State Convention
James A. Garland
Frank H. Meloon
Horace P. Montgomery
Herbert O. Prime
Charles W. Taylor, Jr.
Benjamin C. Woodbury, Jr.
District Convention
James E. Harrold
Arthur W. Horton
Charles O. Meloon
Edwin C. Matthews, Jr.
James A. McCarthy
Charles H. Walker
Ward Three
Ernest Holmes
Frank E. Leavitt
Arthur T. Smith
Robert J. Sugden
District Convention
Frank S. Newton
James W. Schurman
John G. Sweetser
Sydney S. Trueman
Ward Four
State and District Conventions
Sperry H. Locke
George A. McDonald
Ward Five
State Convention
Warren N. Davis
William H. Horne
District Convention
Myer P. Alkon
Frank Lizio

"Suffered day and night the torment of itching piles. Nothing helped me until I used Doan's Ointment. It cured me permanently."—Hon. John R. Garrett, Mayor, Girard, Ala.

If you like The Herald, subscribe for it. It prints the news when there is no moss on it.

BUSINESS SCHOOL HAVE A DANCE

Freeman's hall annex was the scene of a large and very pretty party on Frilay evening, the occasion being a benefit dance for the class of 1912, Plymouth Business college.

The hall was very prettily decorated and it was a merry party of dancers. Music was furnished by Hoyt's orchestra.

THERE is no better way to relieve Rheumatic Pains than a simple rubbing with Omega Oil, the famous liniment. Trial bottle 10c.

KITTERY POINT

What Is Happening in the Harbor Town

Mrs. E. J. Moulton and Miss Maud Moulton left on Friday for a visit in Boston.

Ernest Hoyt is to move his family into the house owned by Dr. Durgin of Eliot, near the Cutts Island bridge, and lately occupied by Horace Walker.

Mr. and Mrs. Charles C. Dodge of Salem, Mass., arrived on Friday to open their summer cottage for a short stay.

Fred Rollins and daughter, Miss Mary Rollins, returned to their home in Concord, N. H., on Friday, leaving the remainder of the family in their summer cottage on Moose Island.

Mrs. Frances Sawyer has returned from a visit to friends in South Berwick.

Raymond Tobey is confined to the house by illness.

The weather clerk seemed to owe both states a grudge in the matter of holidays.

Mrs. Thurston Patch and daughter Florence have returned from a visit to friends in West Medford, Mass.

At Golden Cross Hall, over the postoffice, there will be held a free lecture on "God's Plan for Man's Future," on Sunday afternoon at 3:30 o'clock, by William A. Hall, under the auspices of the International Bible Student's Association, Undenominational. All are invited.

Arrived, schooner Priscilla (Br.), St. John, N. B., for Boston.

Miss Clara Bray and Miss Hattie Mitchell attended the recent convention of Kittery, Eliot and York teachers in South Berwick.

Miss Susie Seawards left on Friday for a visit to relatives in Dover.

Rev. Winifred Coffin's text at the First Christian church on Sunday afternoon will be taken from Mathew, 21, 22. At the evening service the text will be from Mathew, 5, 10.

Charles Tobey Jr. is passing a few days with friends in Dover.

Services at the Free Baptist church Sunday, April 21, at 2 p. m., sermon by the Pastor, subject: "The Wreck of the Titanic". Sunday evening, subject: "The Highest Point ever reached by Man."

Geo. E. Bliss of Malden, Mass., is guest of Mr. and Mrs. Percy Amee.

The funeral of Wm. A. Symonds will take place at 2 o'clock on Monday afternoon from his late residence.

NOTICE.

Mr. E. T. Garland of Portland, Superintendent of the Maine Bible society, will deliver an address at the First Congregational church at 11 a. m., Sunday. "What the Bible Society is Doing for the State." He is a forceful interesting speaker—Dont' fail to hear him.

BETTER THAN SPANKING

Spanking does not cure children of bedwetting. There is constitutional cause for this trouble. Mrs. M. Summers, box W, Notre Dame, Ind., will send free to any mother her successful home treatment, with full instructions. Send no money but write her today if your children trouble you in this way. Don't blame the child the chances are that it cant help it. This treatment also cures adults and aged people troubled with urine diffi—ulty by day or night.

FOR SALE

Residence

Of The Late

Charles E. Boynton

Corner of Miller and Lincoln Ave.

11 rooms, bath, steam heat, laundry, cement cellar, 15,000 sq. ft. of land

Apply on the Premises for to

H. E. BOYNTON

668 Middle Street

FRANK H. ELLIS

Building Mover

York Beach, Maine

Estimates cheerfully furnished

Telephone Connection

april 3m

CLASSIFIED ADS.

For Sale, Wanted, to Let, Lost, Found, Etc.

YOU GET RESULTS FROM THIS COLUMN.

1 Cent a Word Each Insertion

4 Lines One Week 40c

WANTED

Wanted—An experienced barber. Apply or write to J. A. Gleeson, 10½ So. Broadway, Lawrence, Mass. H3t

MEN WANTED to learn the automobile business; road driving and repairing; send stamp for particulars. NEW ENGLAND AUTO SCHOOL, 500 Tremont St., Boston. C&H1m apr 18

WANTED—Lady to travel in New Hampshire. Soaps, Grocery Specialties, Candies, etc. Good pay and tailor made suit in 90 days. Experience unnecessary. McBrady & Co., Chicago. C&H1t

WANTED—To buy a small place, within two miles of Portsmouth, on car line. Will pay cash. Address, R, this office. C&H1w apr 18

A RELIABLE Woman wants any kind of work by the day. Mrs. E. H. Higby, 49 Cass street, City.

WANTED—Old views, colleges, ships whaling, battle and historical scenes. Autograph letters, documents and portraits prominent people. Early laws New England. Old books and pamphlets. G. A. Jackson, 8 Pemberton Sq., Boston. hcm181m

FIRST CLASS HELP FURNISHED FOR EVERY VOCATION.

Telephone 658-W or call at 61 Manning street. If you wish help of any kind for a day, week, month, or year, remember, we are as eager to satisfy as we are to accept our office fees.

Better call us up today we may have just what you want.

The Pattillo Employment Bureau. 61 Manning St., just off Gates St.

Upholsterer, Carpet layer and Shade man would like a position with some funiture store. Address, E. T. M., Portsmouth Herald.

LOST

LOST—Between 4 Islington street and City hall, a diamond pin, $10 reward if finder returns to H. S. Cotton 4, Islington street.

TO LET.

A nice large square front room, up one flight. All modern improvements, rent, moderate. 304 Islington St.

To Let—Two furnished rooms for house keeping, second floor, modern improvements. Apply Mrs. Frank Sides, 46 Cabot Street.

To Let—Stable for horses or storage. Apply G. B. Randall, 12 South street. Two hen houses for sale. ch1wk

TO LET—Tenement on Fleet street. Apply at this office. C&H1t apr 18

TO LET—Tenement, 4 Haven court. Apply at this office. C&H1t apr 18

TO LET—Furnished rooms with all modern improvements. Inquire 103 Wibird street. ch151w

TO LET—Furnished rooms for light housekeeping apply 47 1-2 Court st. H1t

FOR SALE

For Sale—A motor boat, 22 ft. in A1 condition. Apply or write to 40 Dennett St. H3t

FOR QUICK SALE.

1 Buick ton and a half truck in good condition. Good bargain for somebody.

Apply Sinclair Garage.

FOR SALE—Incubator Chicks. Order now and secure early layers. Pure bred B. Plymouth Rock chicks. 15 cents each. Red's 12 cts. Hatching Eggs 50 and 75 cts. per setting. J. H. Yeaton, West Rye, N. H. CH1t

For sale in Newington on banks of Piscataqua river, 2 minutes walk from Rollins station, house lots, extending from river to the railroad, also one six room cottage at same place. Apply to J. Edward Pickering, Portsmouth, N. H. CH1t

FOR SALE.

FOR SALE—25 foot motor boat for sale, very reasonable if sold at once. Oak cabin, 2 cylinder 8 h. p. Lathrop engine, as good as new. Underwater exhaust, life preservers and full equipment, a bargain for somebodyh. Inquire at 1068 Marcy St., Portsmouth, N. H. C&H1w

FOR SALE—Medium size safe, price right. Inquire at this office.

FOR SALE—or to let, House known as Dr. Robinson House, corner Broad and Lincoln avenue. Appy, W. J. Carter, or telephone 672.

FOR SALE—Brunswick billard table with cues and rack complete. Inquire at this office.

MISCELLANEOUS

OLD RAGS, RUBBERS—I pay the highest market price, wholesale or retail for clean rags, price now 1c lb.; rubbers, 8 cents. Julius Gouse and Sons, 37 Hancock St. Telephone 849 W.

W. I. LUCAS, dealer in Yankee notions and second-hand goods of every discription. Telephone 794-W, 91 Penhallow St., Portsmouth, N. H. Furniture bought and sold. tf

TRANSPORTATION

BOSTON AND MAINE RAILROAD

TIME TABLE In effect Sept. 2, 1911

Trains for Boston leave Portsmouth at 5.10 am, 6.21 am, 7.15am, 8.19 am, 10.25 am, 10.55 am, 1.25 pm, 4.55 pm, 6.50 pm, 7.35 pm, Sundays 8.10 am, 8.00 am, 11.00 am, 1.45 pm, 6.00 pm, 7.40 pm.

Leave Boston for Portsmouth at 7.30 am, 8.41 am, 9.00 am, 10.25 am, 12.50pm, 1.30 pm, 3.30 pm, 4.45 pm, 6.00 pm, 7.30 pm, 10.00 pm. Sundays 4.00 am, 8.30 am, 9.00 am, 1.15 pm, 7.00 pm, 7.30 pm, 10.00 pm.

Leave Portsmouth for Manchester and Concord, 8.34 am, 12.20 pm, 5.30 pm.

Leave Manchester for Portsmouth 7.59 am, 12.51 pm, 4.28 pm.

Leave Portsmouth for Dover, 5.08 am, 7.46 am, 12.22 pm, 2.31 pm, 5.32 pm, 9.15 pm. Sundays, 8.25 am, 10.50 am, 9.15 pm.

Leave Dover for Portsmouth, 6.58 am, 10.23 am, 12.08 pm, 4.26 pm, 6.22 pm, 6.55 pm, 9.57 pm. Sundays 7.30 am, 1.00 pm, 9.57 pm.

"QUEEN OF SEA ROUTES"

Merchants' and Miners' Trans. Company

STEAMSHIP LINES

Boston and Providence

—TO—

NORFOLK, NEWPORT NEWS AND BALTIMORE.

Most popular route to Atlantic City, Jersey Coast Resorts, Old Point Comfort, Washington, and the South and the West.

ACCOMMODATIONS AND CUISINE UNSURPASSED

Send for Booklet

James Barry, Agt. C. H. Maynard, Agt. Providence, R. I. Boston, Mass.

W. P. TURNER, P. T. M.

General Office Baltimore, Md.

THE MAGNIFICENT STEAMSHIP

OCEANA

14,000 Tons 535 Feet Long

the holder of a speed record that no liner afloat has ever equalled, first cabin throughout with gorgeous rooms and private baths, the finest promenade deck in the world, the best cuising on the Atlantic and carrying no cattle or freight, is far the greatest liner to

Bermuda

NOW

the land that you should see while the world-famed Bermuda lowers are in blossom. In this Fairyland you can enjoy driving, cycling, golf, tennis, boating, ocean bathing, fishing and every outdoor recreation.

Sailing every Thursday, from New York. Most Attractive Rates Ever Offered. Get beautiful booklet maps, chart, etc., from Bermuda-Atlantic Line, 346 B'way, N. Y.

JOY LINE

BOSTON VIA RAIL $2.40 AND BOAT TO NEW YORK

Via Rail and Rail Modern Steel Screw Steamships

Georgia and Tennessee

Daily and Sunday between Providence Pier 19, East River, N. Y.

New Management, improved Service

CITY TICKET OFFICE

814 Washington Street, Boston.

Hosiery Exhibit and Sale

THE D. F. BORTHWICK STORE

Offers an opportunity to inspect the superior line of Hosiery carried in stock by them. Goods will be displayed on counter in our Annex where ample space has been reserved.

Hosiery for Ladies
Hosiery for Children
Hosiery for Infants
Hosiery for Men
Hosiery for Boys

LOCAL DASHES

The present month will certainly pass for a rainy one.

Live Lobsters, buck shad, roe shad, meats and provisions at E. S. Downs, 37Market street.

Building operations are reported as better about the city than for several years.

Telephone your order for wet wash work to 373. New Method Laundry Commercial Wharf.

Now is the time to have your lawn mowers sharpened and put in order Umbrellas and carpet sweepers repaired at Horne's, Daniel street.

E. Jameson and Son will deliver lobsters and fish of all kinds to any part of the city, Tel 652. ba161m

The Portsmouth Flower Shop will put on sale Saturday, April 20, 2500 jonquils at 25c dozen. No delivery on these at this price.

The navy yard ambulance was in the city Friday afternoon to convey the wife of a non-commissioned officer from the Portsmouth hospital to the navy yard.

Order your carnations and roses of the Portsmouth Flower Shop and have them delivered to your door. Telephone 960.

No smell from your clothes when they are returned from the New Method Laundry, Commercial wharf.

Telephone 960. The Portsmouth Flower Shop and have your jonquils reserved for you.

Rummage sale 49 Hanover street, Friday, Saturday and Saturday evening. Ch2t

Lobsters delivered to all parts of the city. H. A. Clark & Co. Tel. 615.

Miss Florence Adams, who has been teaching in Revere, Mass., succeeds Mr. Sexton in the commercial department at the Portsmouth high school and entered upon her new duties on Friday.

They are strictly fresh the jonquils selling for 25c dozen at the Store with the silver front 36 Congress street.

PERSONAL ITEMS

Mr. and Mrs. Alvah H. Curtis and children of Manchester were here today.

Mrs. Andrew Callaghan is passing a few days at her former home at Suncook.

Post Office Inspector William W. Stone of Concord was here on Friday on business.

Mrs. Rachael Ford of Kennebunk is the guest of Mr. and Mrs. William H. Seymour.

Thomas Murphy of Lawrence, Mass., is the guest of Mr. and Mrs. Horace Seymour.

Fred L. Hartford of Hartford and Raitt, today reaches another milestone in life's journey.

Rev. Charles C. V. Brine, rector of Christ church has returned from a trip to New York.

Simeon Flanders of New Castle is today quietly observing another anniversary of his birth.

Mr. and Mrs. G. A. Moore of Haverhill, Mass. who have been visiting relatives here returned home today.

Mr. and Mrs. A. F. Griffin of Haverhill, Mass., are passing the week end with their son Herbert A. Griffin.

Capt. Josiah N. Jones attended the reunion of the old Sixth Massachusetts regiment held in Lowell, Mass., on Friday.

Grand Principal Conductor of the Work Albert R. Junkins will visit Orphan Council of Dover on Tuesday evening next.

A party from Haverhill, Mass., consisting of Messrs. Dailey, Ahearn and Kelliher were here on Friday and visited the navy yard.

Harry Pace who has been restricted to his home on Deer street by illness for the past six weeks, is able to be out again.

The many friends of Police Officer William H. Seymour will be pleased to learn that he is recovering from his recent illness.

INSURANCE OF EVERY DESCRIPTION

CONNER & CO.

Glebe Building.

MAYOR BADGER MAKES RECOMMENDATION TO COUNCIL

Wants Additional Water Bonds to the Amount of $50,000 Issued

To the Honorable City Council:

In my inaugural address several recommendations were made and those pertaining to the fire and street departments have been considered and acted upon. The more essential recommendation rgarding the water department has not yet been acted upon and I again call this very important matter to your attention and beg to reiterate in part what I said in my inaugural upon this subject, which was as follow: "There is one serious matter connected with the water works that cannot be much longer postponed, and which with due regard for the safety of our city, should in my judgment, receive your attention. We have, as you know only one main water pipe leading into the city from the works. The standpipe located on Powder House Hill is now nearly twenty years old and should any serious accident happen to the standpipe or main, the whole city would be shut off from its domestic water supply. I need not remind you how serious the result might be. Therefore I cannot escape the conclusion that it is very necessary that we have another main and another standpipe or water tower. I understand the city already owns the "Lookout" so-called on South street and that it was the original plan to establish another standpipe there and another main to the city by way of the South End."

Since Inauguration Day much has been said in regard to the water question by way of discussions, public meetings and articles published in the newspapers.

Apparently all sides of the question and almost every conceivable idea, and other wise, have been very thoroughly discussed and among all the varied opinions expressed nobody has had the hardihood to openly or directly oppose the conservation of the city's water supply. Practically a unanimity of opinion exists in regard to the wisdom and desirability of the conservation of the water supply. Many ideas and propositions have been advanced for the betterment of the water department, both from the standpoint of finance and service to the public, and among them all it appears to me, that the one proposition which will accomplish all the desired results—reduce expenses, increase revenues, prevent wilful and needless waste and conserve the supply of excellent water which the city possesses—is the installation of a meter system.

Although the meter system has been discussed by the previous Councils and Water Boards, owing to its supposed unpopularity, nobody in authority has appeared to have the courage to adopt it. The alleged unpopularity is doubtless based upon the general supposition that the metering of water invariably means increased charges to the consumers. This is an erroneous idea. I am convinced that no additional expense will be imposed upon the average householder, but rather only upon those who suffer unnecessary or wilful waste of water and upon those who legimately use large amounts for such uses as lawn and garden watering, the washing of automobiles etc. Equity and justice requires the meter system for it cannot be disputed that charges to consumers ought to be in proportion to the amount of water used, in fact the same reasons apply for the metering of water as to gas or electric current.

The strongest argument which can possibly be bought against the "flat rate" system, under which our water works have been conducted since its inception, is the results obtained, the present unsatisfactory condition, both financially and physically.

If, after tweny years trial, a new plant supposedly free from expense for repairs, cannot be made self sustaining under the "flat rate" system, it appears like folly to continue this policy longer.

Junary 1st 1912, an issue of twenty year water bonds to the amount of $65,000, matured and was refunded by the Council, the insignificant sum of only $9000, having been paid into the sinking fund during the past twenty years by the water department, on account of these bonds.

There are other issues of more than an equal amount, which mature within a few years, and a like condition exists in regard to them.

The water works, instead of being a serious liability, should be and I believe can be made a valuable asset to the city. By the installation of the meter system this condition can be brought about without any increased cost of water rates to the average household. Otherwise, under the present system there seems to be no alternative but to increase the rate or levy a tax upon whole city to meet the payment of the water bonds, which if legal, would be unjust to those citizens and taxpayers who have not had the privilege and benefit of the water system.

Believing that it is not possible for this administration to do a greater or more lasting service to the city than to take such action as will insure the placing of the water system on a thoroughly businesslike and self supporting basis, I therefore recommend that authority be voted for the issuance of additional water bonds to the amount of $50,000 for the purpose of carrying out the plans as outlined.

DANIEL W. BADGER
Mayor.

Portsmouth, N. H., April 19, 1912

ITEMS OF INTEREST TO EMPLOYES AT THE NAVY YARD

What About Portsmouth?

Secretary of the Navy Meyer on Friday issued an order that there shall be no more laying off of workmen at the Boston navy yard until next November. This order comes as a result of the agitation on the part of the civilian employes of the Boston yard against the recently adopted policy of laying off men when work was slack. The matter has been taken up with the department from time to time by Representatives Murray and Curley of Massachusetts.

The Old Frigate Portsmouth.

The secretary of the navy says the transfer of the Portsmouth from the Atlantic coast to San Francisco has been the subject for extensive correspondence over a period of two or three years. I am sensible of the patriotic feeling that animates the people of California and prompts the desire to have the Portsmouth permanently located in San Francisco for it was in this sloop of war that Commodore Montgomery took possession of Yerba Buena—now San Francisco—in July, 1846, and her history for many years thereafter was closely identified with that of San Francisco Bay. This department would, therefore, not oppose any action toward assigning that vessel to duty at San Francisco, but is of the opinion that that certain features of the bill H. R. 13,000 would not serve the best interests of the Navy.

Section 2 of this bill provides that the Portsmouth when repaired and fitted out, shall be stationed at San Francisco, Cal., presumably for all future time. This would enjoin the Navy Department from issuing any order involving movement to a ship on the Navy list, and would further necessitate her makeup for an indefinite number of years. The cost of ship keepers and necessary repairs for many years on a ship of no military value would be an unwarranted drain on the treasury and expense of the Navy.

If, in place of this provision one could be inserted which transfer the vessel to the state of California outright it would probably best meet the demands of California and the wishes of this department.

Excitement at the Main Gate

The marine guard at the main gate detectd a man carrying of paint in a boat at the workmen's landing shortly after 9 o'clock this morning. As he pushed off from the float the guard commanded him to halt. Instead he rowed all the harder and was making great headway toward Badgers Island. The guard gave chase in a motor boat and placed him under arrest, but not before some of the paint went into the river. Later it was learned that the man's name is Jewett who is engaged in fishing along the river.

Another System on the Way.

The Wilson registering system is to shortly be introduced in the navy yards on the west coast. The system provides a new method for checking men in and out and will later be established at Eastern stations.

Will Go in Reserve Monday.

The remainder of the crew of the North Carolina will be transfered to the U. S. S. Montana, leaving about 250 men on the vessel which will probably be placed in reserve on Monday next.

Changes Among Officers.

Navy orders: Comdr. W. W. Phelps home and wait orders; Comdr. L. McNamee, to duty as assistant to inspector of engineering material, Massachusetts district

He Is Going to Swim.

One of the shipfitters force who has some recognized speed as a swimmer has declared that he can swim the Piscataqua while the tide is moving. There is a wager that it cannot be done. The dispute is to be decided on Decoration Day.

Doing a Little Work.

A few job orders by the direction of the commandant have been issued for work on the North Carolina. It will be several days before general work can be stated on the ship.

Only One.

One rivet heater was required by the hull division today.

Accidents will happen, but the best-regulated families keep Dr. Thomas' Eclectic Oil for such emergencies. It subdues the pain and heals the hurts.

CHARLIE SING
Moved from Daniel Street to
63 Market St.
Chop Suey and American Restaurant
Furnished Rooms
Ha pr15 1m

NEWCASTLE
FOR SALE
BUNGALOW
FOR
$1000
Butler & Marshall, 3 Market St.
Exclusive Agents

$45.00
MAGEE RANGES
Need No Introduction
Up To Date Everything New.
DIRECT-HEATING, is the open secret of the wonderful success achieved by users of the MAGEE RANGES. By the simplest possible arrangement of flues, heat from the fire-box is made to circle over, on both sides, under, and back of the oven. An equal degree of heat is therefore applied to all sides of loaf or roast, and even cooking is the result without the necessity of constant watchfulness and turning.
All Patterns in Stock
W. E. PAUL, Agt.
Tel. 596 W 87 Market St.

Saturday Night Specials

Ladies' long crepe kimonos, plain pink, blue and lavender with facing of Persian bands
Special 98c each

Narrow Val. laces and insertions, 1-2 to 1 inch wide, fine qualities and dainty patterns
Special 5c yard

Single piece house dresses of the nurse stripe gingham, Dutch neck, short sleeves, trimmed with plain color
Special $1.50

Men's light weight fine quality hose in black, tan, gray, purple garnet and navy blue, all sizes
Special 12 1-2c pair

THE BUSY STORE THAT GROWS FOYE'S 4 TO 8 MARKET SQUARE

THE RAGLAN

For Spring Overcoat Swellness choose the Raglan.

The Raglan is a garment of English design, a coat of unusual smartness, worn by Young and Middle Aged Men who appreciate a classy style of Spring garment.

The materials are mostly Cheviots and rougher fabrics.

The cut is loose and the Coats hang gracefully from the shoulders.

Spring Overcoats
$10, $15 to $30.

F. W. LYDSTON & CO.

Store of New Merchandise

Ladies' and Misses' Tailored Suits and Coats, we can order genuinely genteel, and there is such a choice, in blue, black and gray serges, gray and brown whipcords, every one neatly lined with satin guaranteed to wear two seasons. Skirts are delightfully plain. Prices from
$10.00 to $25.00
The prices are not more, and in most cases less than you usually pay.

White Goods

Combinations, Nightgowns, Chemise and Corset covers, lace and hamburg trimmed, have never been sold at such reasonable prices.
Special Sale for Saturday. A lot of long Kimonos, thin materials, comfortable for house wear.
Value $1.25, sale price 89c, Value $1 at 79c
Regular 79c for 49c
Also Short Kimonos, regular 75c for 49; 50 for 25; 25 for 17
Special—Aprons worth 50c. sell for 25c

THE WHITE STORE, - 60 Market St.
Next to 5 and 10 Cent Store

Quality is Economy
BELLWARP BLUE SERGE
This is an imported serge of unusual merit, a cloth that will not glaze. It can be obtained only at our store.
Price $35.00.
Other serges from $25.00 up.
Prices Right
CHARLES J. WOOD,
MAKER OF CLOTHES OF TODAY.

THE NEW FUEL
20th Century Chestnut Briquettes
A substitute for Chestnut Coal which cannot clinker and costs less. *The best fuel ever for open grates.* Ask about them. Then try them.
THE CONSOLIDATION COAL CO.
Phones 23, 38 or 39 Chas. W. Gray, Supt.